

PLAT OF SURVEY

Located in SW¼-SE¼, Section 32, T19N, R7E, Town of Colburn, Adams County, Wisconsin.

Client: Dick Mann, Hwy 67 North, Elkhorn, WI 53121.

Carlson Surveying and Engineering, Inc., 1709 Ash St., Baraboo WI 53913. Tel 608-356-8598.

DESCRIPTION OF LAND SURVEYED:

SW¼-SE¼, Section 32, T19N, R7E, Adams County, Wisconsin EXCEPT the East 16.50 feet.

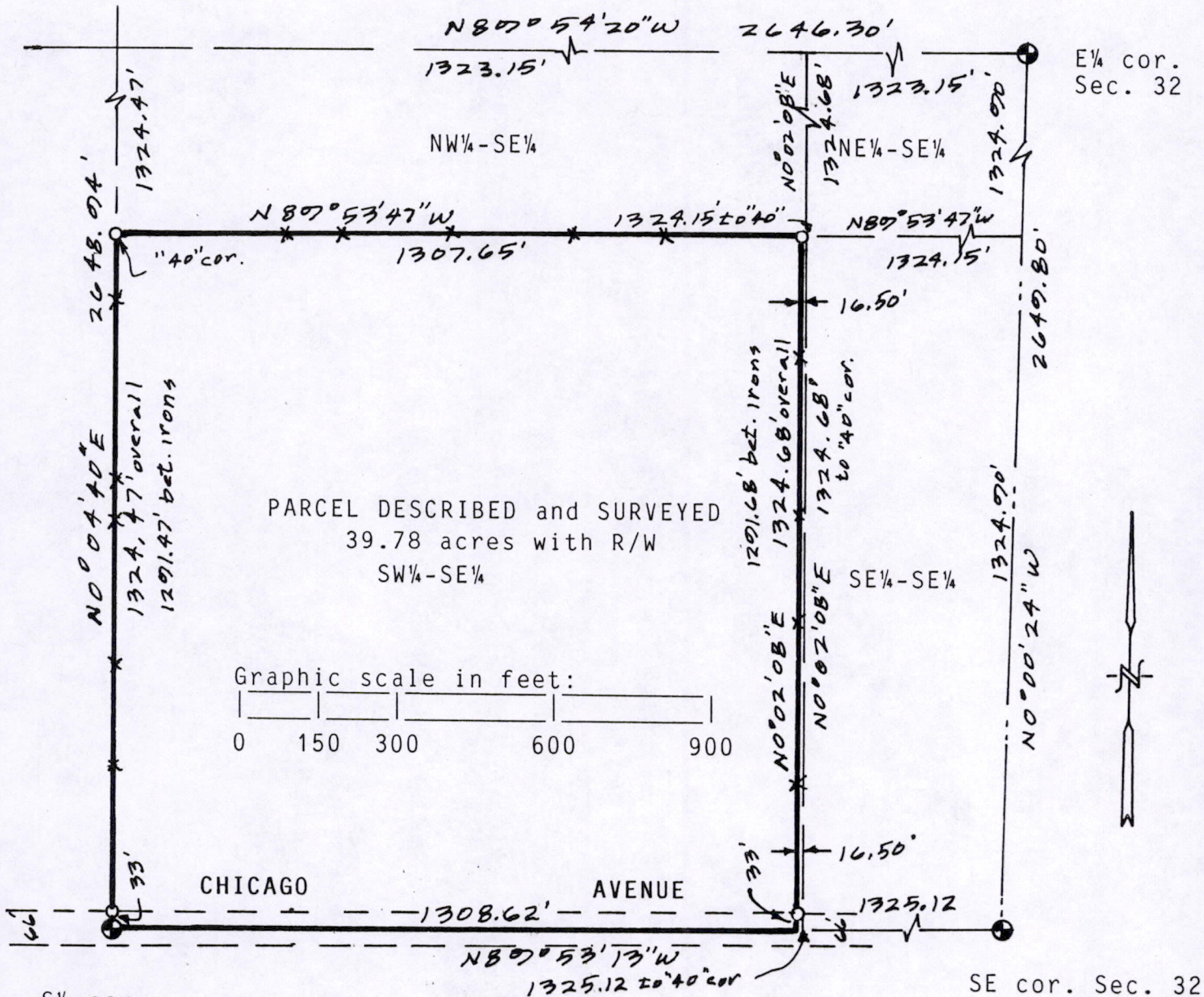

SW¼ cor. Sec. 32

SE cor. Sec. 32

⊙ = Found harrison monument. ○ = Set 3/4"x24" round iron rod weighing 1.5#/ft. ✕ = Set fence post on line

Used section summary by David Riesop dated 8/30/83 in subdividing section. Bearings are referenced to this section summary.

SURVEYORS CERTIFICATE:

I, Kenneth G. Carlson, registered land surveyor, hereby certify that I that I have surveyed, staked and mapped the above described parcel and have complied with the provisions of A-E 7 Wisconsin Administrative Code to the best of my knowledge, information and belief.

KENNETH G. CARLSON
S-742
BARABOO, WI
NOV 3, 1994

POS32190741001