

ADAMS

COUNTY CERTIFIED SURVEY MAP #

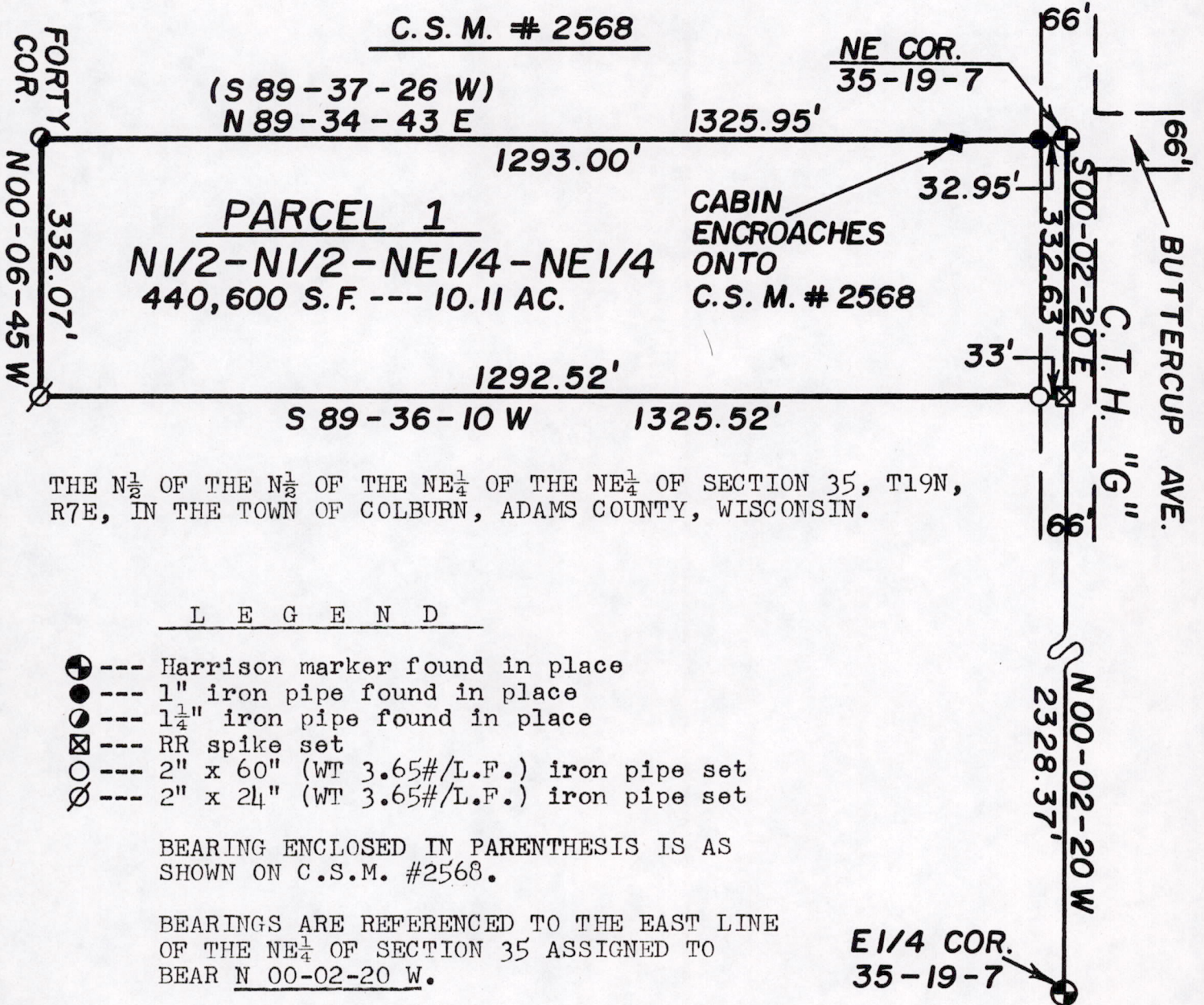

THE N $\frac{1}{2}$ OF THE N $\frac{1}{2}$ OF THE NE $\frac{1}{4}$ OF THE NE $\frac{1}{4}$ OF SECTION 35, T19N, R7E, IN THE TOWN OF COLBURN, ADAMS COUNTY, WISCONSIN.

L E G E N D

- ⊕ --- Harrison marker found in place
- --- 1" iron pipe found in place
- ⊙ --- 1 $\frac{1}{4}$ " iron pipe found in place
- ⊠ --- RR spike set
- --- 2" x 60" (WT 3.65#/L.F.) iron pipe set
- ⊖ --- 2" x 24" (WT 3.65#/L.F.) iron pipe set

BEARING ENCLOSED IN PARENTHESIS IS AS SHOWN ON C.S.M. #2568.

BEARINGS ARE REFERENCED TO THE EAST LINE OF THE NE $\frac{1}{4}$ OF SECTION 35 ASSIGNED TO BEAR N 00-02-20 W.

THIS ENTIRE PARCEL OF LAND IS IN THE CONSERVANCY DISTRICT OF THE ADAMS COUNTY SHORELAND-WETLAND ORDINANCE.

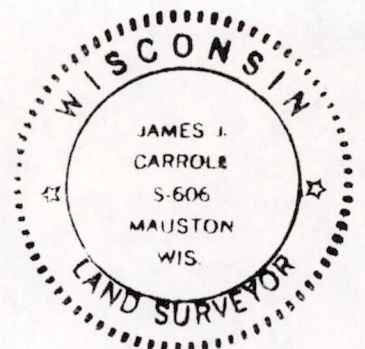

Pos 35190711001

ADAMS

COUNTY CERTIFIED SURVEY MAP #

THE $N\frac{1}{2}$ OF THE $N\frac{1}{2}$ OF THE $NE\frac{1}{4}$ OF THE $NE\frac{1}{4}$ OF SECTION 35, T19N, R7E,
IN THE TOWN OF COLBURN, ADAMS COUNTY, WISCONSIN.

SURVEYOR'S CERTIFICATE

I, James J. Carroll, a Registered Land Surveyor S-606, of Mauston, Wisconsin, hereby certify:

That in compliance with the provisions of Chapter 236.34 of the Wisconsin Statutes and the Subdivision Ordinance of Adams County, and under the direction of DAVID PECKHAM, owner of said land, I did survey and map the $N\frac{1}{2}$ of the $N\frac{1}{2}$ of the $NE\frac{1}{4}$ of the $NE\frac{1}{4}$ of Section 35, T19N, R7E, in the Town of Colburn, Adams County, Wisconsin.

That such map correctly represents the exterior boundaries and the subdivision of the land surveyed and mapped to the best of my knowledge and belief.

PARCEL 1 DESCRIPTION

The $N\frac{1}{2}$ of the $N\frac{1}{2}$ of the $NE\frac{1}{4}$ of the $NE\frac{1}{4}$ of Section 35, T19N, R7E, in the Town of Colburn, Adams County, Wisconsin, to-wit:

Beginning at the NE corner of said Section 35; thence along the east line of the said forty being the centerline of C.T.H. "G" bearing S 00-02-20 E, 332.63 feet; thence along a line bearing S 89-36-10 W, 1325.52 feet, to a point in the west line of the said forty; thence along the west line thereof bearing N 00-06-45 W, 332.07 feet, to the NW corner of the said forty; thence along the north line thereof bearing N 89-34-43 E, 1325.95 feet, to the point of beginning, containing 440,600 SQ. FT. in area or 10.11 acres.

This described parcel of land is subject to the highway easement for C.T.H. "G" being the east 33 feet thereof.

James J. Carroll
REGISTERED LAND SURVEYOR S-606
JAMES J. CARROLL OCT. 19, 1991

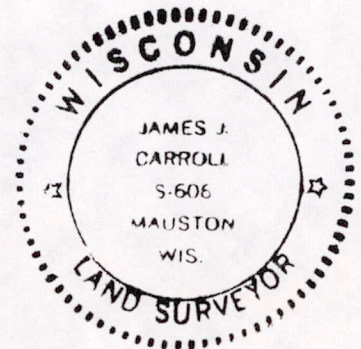

POS35190711001