



TRANSPORTATION • MUNICIPAL • REMEDIATION  
DEVELOPMENT • ENVIRONMENTAL

307 Main Street P.O.Box 349 Friendship, WI 53934-0349  
608-339-3808 Fax: 608-339-8078

PROFESSIONAL SERVICES

© 2002 MSA Professional Services, Inc.

:PREPARED FOR:

HOWARD WILLIAMS  
953 3rd AVE.  
HANCOCK, WI. 54943

FIELD BOOK # AF 98

PROJECT # 333778

DRAWN BY: JAS

PAGES # 54

PAGE: 1 OF 1

CHECKED BY: GPR

**PLAT OF SURVEY**

THE NORTH LINE OF THE SOUTH 1/2 OF THE NORTHWEST QUARTER SECTION 36, TOWNSHIP 19 NORTH, RANGE 7 EAST, TOWN OF COLBURN, ADAMS COUNTY, WISCONSIN.

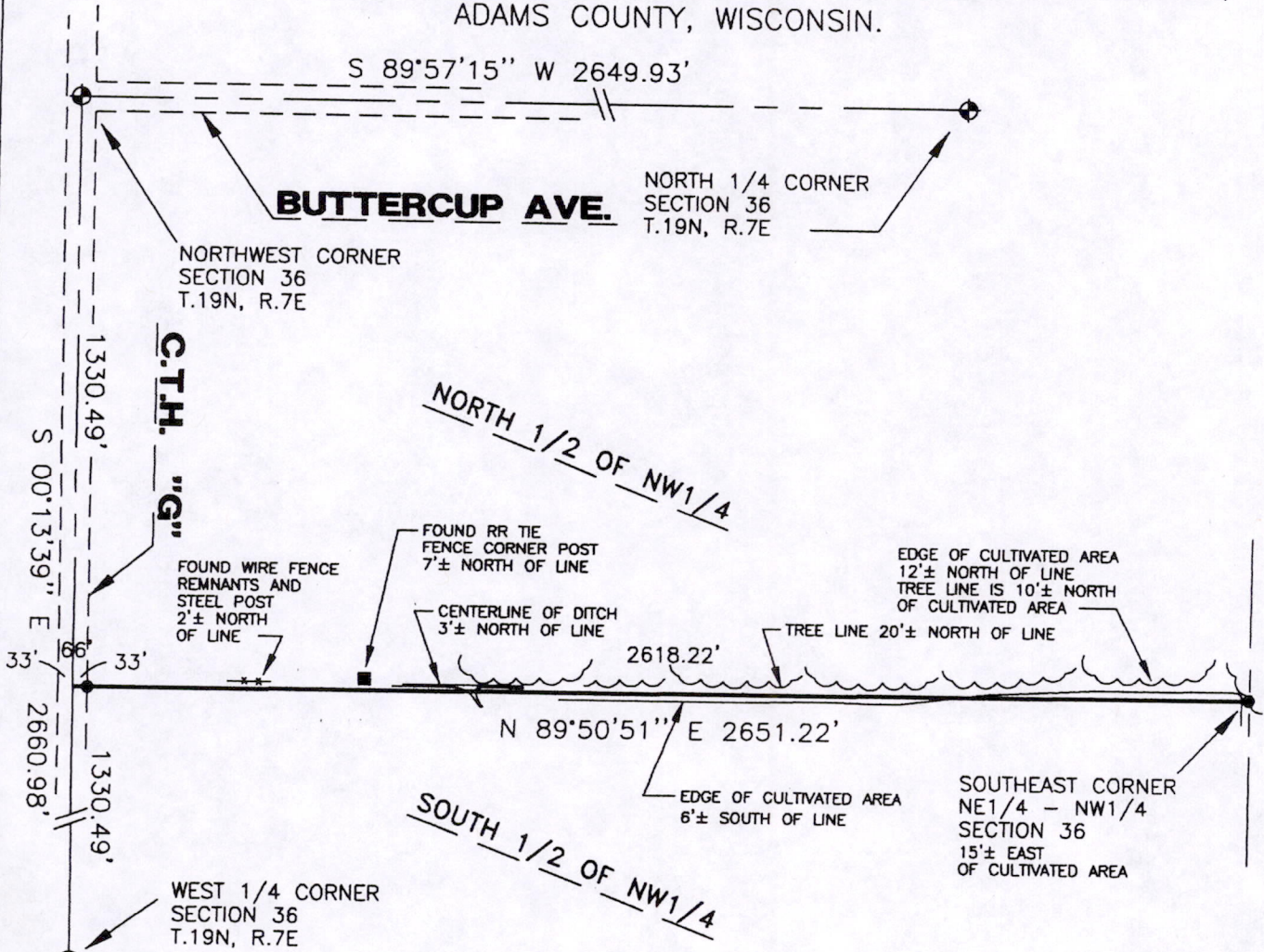

**LEGEND**

- ⊕ - HARRISON MONUMENT, FD.
- ⊙ - 3/4" IRON ROD, FOUND
- - 3/4" X 24" IRON ROD, 1.5 #/FT., PLACED

NOTE: PLACED STEEL FENCE POST AT RANDOM DISTANCES ALONG LINE



GRAPHIC SCALE

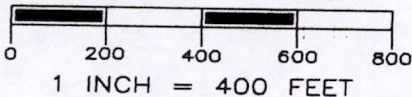

THE NORTH LINE OF THE NW 1/4 OF SECTION 36-19-7 WAS ASSIGNED A BEARING OF S89°57'15"W AS THE BASIS OF BEARINGS ON THIS MAP.

I, GREGORY P. RHINEHART, REGISTERED LAND SURVEYOR, HEREBY CERTIFY TO MY CLIENT(S) THAT I HAVE SURVEYED AND MAPPED THE PROPERTY SHOWN UPON THIS PLAT AND THAT THE WITHIN PLAT IS A TRUE AND CORRECT REPRESENTATION OF THE BOUNDARIES OF THE LAND SURVEYED, TO THE BEST OF MY KNOWLEDGE AND BELIEF.

3-21-02 *Gregory P. Rhinehart*  
GREGORY P. RHINEHART

IF THE SURVEYOR'S SEAL IS NOT RED IN COLOR, THIS MAP IS A COPY, AND SHOULD BE ASSUMED TO CONTAIN UNAUTHORIZED ALTERATIONS. THE CERTIFICATION DOES NOT APPLY TO COPIES.

POS 36190721001