

PROJECT NO. 338489

M.S.A. FILE NO. 38-25C-6

CLIENT: Howard Williams

STREET: Hancock, Wisconsin

CITY: Hancock, Wisconsin

SHEET 1 OF 1
SIDE 1 OF 1

MID-STATE ASSOCIATES INC. BARABOO, WISCONSIN 53913

PLAT OF SURVEY

The West Line of the Northwest Quarter of Section 36, Town 19 North, Range 7 East, Town of Colburn, Adams County, Wisconsin

SURVEYOR'S CERTIFICATE

I, GREGORY P. RHINEHART, Registered Land Surveyor, hereby certify;

That I have surveyed and mapped the West Line of the Northwest Quarter of Section 36, Town 19 North, Range 7 East, Town of Colburn, Adams County, Wisconsin;

That I have made such survey and map at the direction of Howard Williams;

SCALE:
1" = 300'

That such map is a correct representation of the line surveyed;

That I have fully complied with the provisions of Section AE 5 of the Wisconsin Administrative Code and the Subdivision regulations of Adams County in surveying and mapping the same.

July 3, 1984

Gregory P. Rhinehart
RLS 1478

LEGEND

- Harrison Monument, found
- 3/4" X 24 " Iron Rod, 1.5 lbs./ft., set

Fieldbook AF 8 page 112

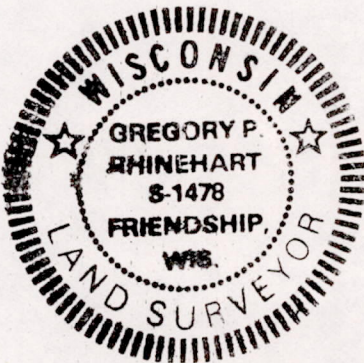

BUTTERCUP DR.

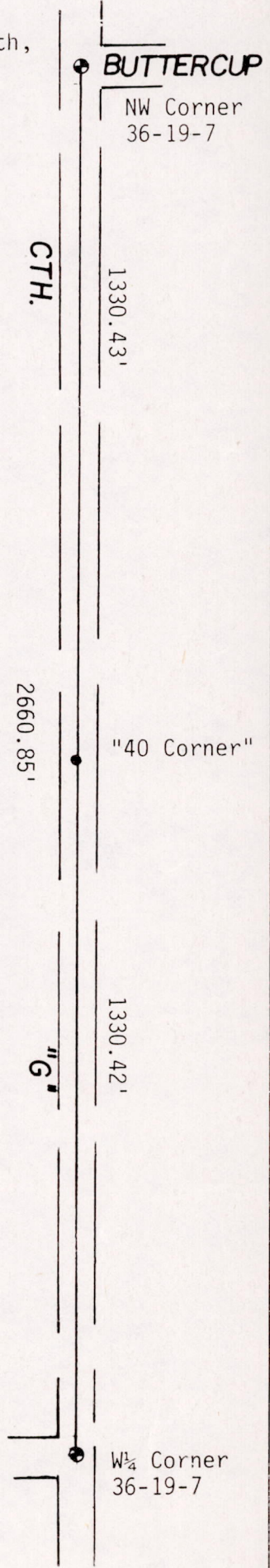

POS 361907 21002