

CERTIFICATE OF SURVEY.

STATE OF WISCONSIN, } ss. M. G. Smith Surveyor, in and for the County and State aforesaid, do
 ADAMS COUNTY. }
 hereby certify that I have surveyed and subdivided Section 22, Township 20, North of Range 5 East of 4th
 Principal Meridian, as represented by the courses and distances on the following plat, and annexed field-notes of survey:
 Established the center of the section at the point of intersection of straight quarter lines.
 Established all quarter-quarter corners upon the section boundary at proportional distances between known section and quarter section
 corners, according to the original field-notes of the Government survey.
 Established all lost corners at proportionate distances between known corners, according to original field-notes of the Government survey:

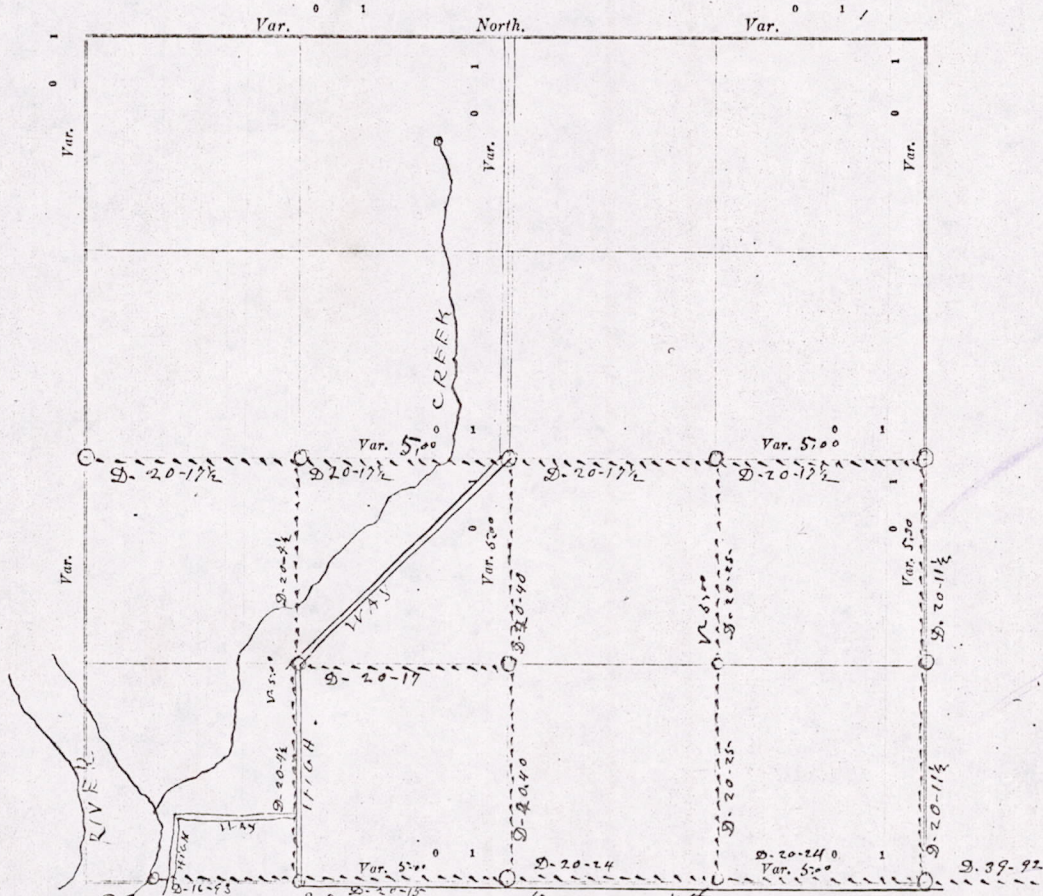

Plat of Section 22, Township 20 North, Range 5 East of 4th Principal Meridian. Scale, 80 chains to 6 inches. The figures in red ink are the lengths of the lines as stated in the field-notes of the Government survey.

Declination of the Magnetic Meridian from the True Meridian _____ East.

Surveyed and subdivided October 22 & 23 A. D. 1912, in accordance with the State Laws and Instructions of

the Commissioner of the General Land Office, and recorded on pages _____ of Register in the County Surveyor's office.

WITNESS my hand this 23 day of October A. D. 1912.

M. G. Smith County Surveyor.

The above work was done at the request of J. Patefield

MIS 22200500001

Aug
A

Star
and
side of
Post at
to the
and then
south
west of
line 4
there
40
There
the

DESCRIPTION of Section, Quarter Section and Quarter quarter Section Corners of Section 158

Township _____ North, Range _____ East of _____ Principal Meridian.

N. B. - The variation of needle adopted in establishing corners is _____

date aforesaid, do last of 1/24

quarter section
ment survey:

No.	Government Corners.	Bearing Trees.	In. dia.	Courses they bear.	Links Distant.	Bearing Trees.	In. dia.	Courses they bear.	Links Distant.
1	N. W. Sec. cor. Identified								
2	N. E. Sec. cor. Identified								
3	S. E. Sec. cor. Identified								
4	S. W. Sec. cor. Identified								
5	N. 1/4 Sec. cor. Identified								
6	E. 1/4 Sec. cor. Identified	New Pine	10	N 13-30	261 Pine	10	S 79 E	205 1/2	
7	S. 1/4 Sec. cor. Identified								
8	W. 1/4 Sec. cor. Identified								
NO. SUBDIVISION CORNERS.									
1	Center 1/4 Sec. cor.								
2	North 1/4-1/4s N. W. qr.								
3	East 1/4-1/4s N. W. qr.								
4	South 1/4-1/4s N. W. qr.								
5	West 1/4-1/4s N. W. qr.								
6	Center 1/4-1/4s N. W. qr.								
7	North 1/4-1/4s N. E. qr.								
8	East 1/4-1/4s N. E. qr.								
9	South 1/4-1/4s N. E. qr.								
10	Center 1/4-1/4s N. E. qr.								
11	East 1/4-1/4s S. E. qr.								
12	South 1/4-1/4s S. E. qr.								
13	West 1/4-1/4s S. E. qr.								
14	Center 1/4-1/4s S. E. qr.								
15	South 1/4-1/4s S. W. qr.								
16	West 1/4-1/4s S. W. qr.								
17	Center 1/4-1/4s S. W. qr.								

NAMES OF SWORN ASSISTANTS.

CHAINMEN.	FLAGMEN.	AXMEN.
August Bulgreen A Ammerson		

3.39-92
chains to 0

structions of

Surveyor.

Bill

MINUTES.

Starting at the Identified quarter Post on the west side of section 22-220-R-5-E and ran East at 5-D-V 80 chains & 70 links to the Identified quarter Post on the East side of the section. Thence South at 5-D-V 40 chains & 23 links to the Established quarter Post at the south east corner of the section. Thence west at 5-D-V 40 chains & 48 links to the Identified quarter Post on south side of the section. Thence west 20 chains & 15 links and then 16 chains & 88 links to bank of River at Meander Post. Thence North on the 8th line on the southwest quarter of section 22 at 5-D-V 40 chains & 9 links to the 8th Post on the East and west quarter line. Thence South from the center of the section on North & south quarter line 40 chains & 80 links to the Identified quarter Post on the south side of the section. Thence North from the 8th Post on the 8th line on the south east quarter of the section 40 chains and 50 links to the 8th Post on the East & west quarter line. Thence west at 5-D-V from the 8th Post at the North east corner of the South East of the Southwest quarter 20 chains & 17 links to Iron Post

M. S. Smith County Surveyor

MIS 22200 50000