

# CERTIFICATE OF SURVEY.

STATE OF WISCONSIN, }  
ADAMS COUNTY, } SN.

*M. L. Smith*

Surveyor, in and for the County and State aforesaid.

hereby certify that I have surveyed and subdivided Section 27 Township 20 North of Range 6 East of 45E Principal Meridian, as represented by the courses and distances on the following plat, and annexed field-notes of survey:

Established the center of the section at the point of intersection of *straight* quarter lines.

Established all quarter-quarter corners upon the section boundary at proportional distances between known section and quarter section corners, according to the original field-notes of the Government survey.

Established all lost corners at proportionate distances between known corners, according to original field-notes of the Government survey.

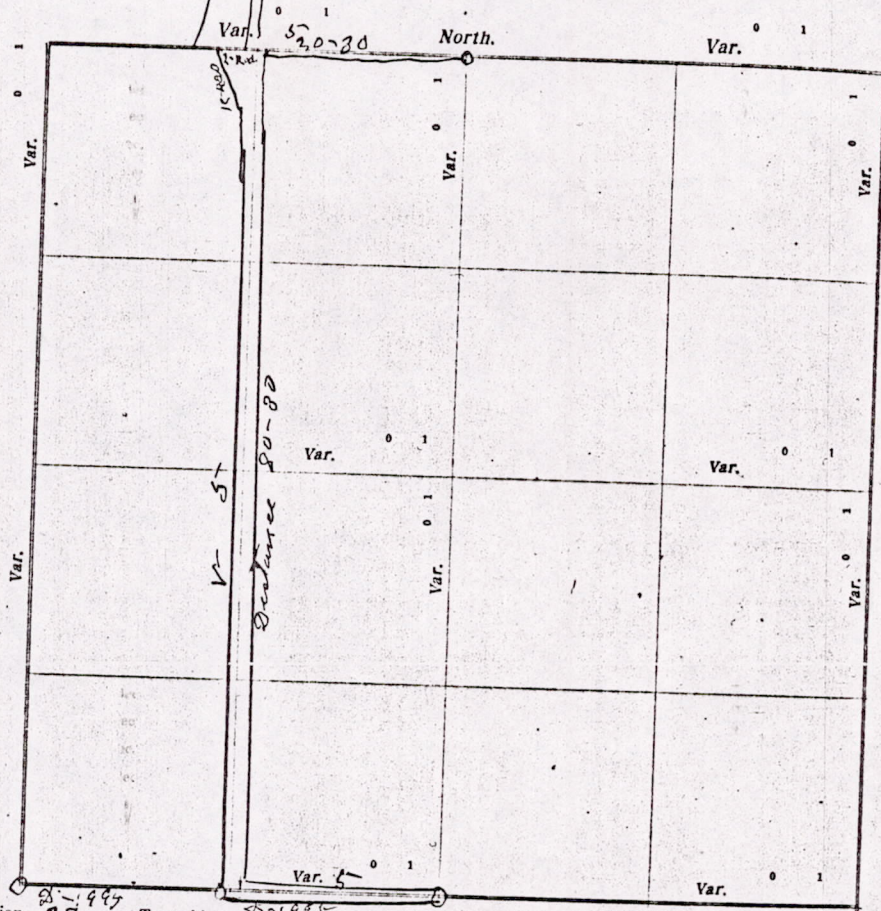

Plat of Section 27 Township 20 North, Range 6 East of 45E Principal Meridian. Scale, 80 chains to 4 inches. The figures in red ink are the lengths of the lines as stated in the field-notes of the Government survey.

Declination of the Magnetic Meridian from the True Meridian \_\_\_\_\_ East.

Surveyed and subdivided this 18<sup>th</sup> day of June A. D. 1926, in accordance with the State Laws and Instructions of the Commissioner of the General Land Office, and recorded on pages \_\_\_\_\_ of Register in the County Surveyor's office.

WITNESS my hand this 18<sup>th</sup> day of June A. D. 1926  
*M. L. Smith* County Surveyor.

*The above work was done at the request of the town Board of the Town of Home, a Highway on the west N 1/4 of 8<sup>th</sup> line of said section also 1995 links on the south section line*

*Mis 27200500001*

DESCRIPTION of Section, Quarter Section and Quarter-quarter Section Corners of Section  
 Township \_\_\_\_\_ North, Range \_\_\_\_\_ East of \_\_\_\_\_ Principal Meridian. 143

N. B. - The variation of needle adopted in establishing corners is \_\_\_\_\_

and State aforesaid, do  
 East of 4<sup>th</sup>

and quarter section

Government survey:

Var.

Var.

Scale, 80 chains to 6

and Instructions of

office.

Surveyor.

Board of  
 the Line  
 and

No.	Government Corners	Bearing Trees	In. dia.	Courses they bear	Links Distant	Bearing Trees	In. dia.	Courses they bear	Links Distant
1	N. W. Sec. cor. Identified								
2	N. E. Sec. cor. Identified								
3	S. E. Sec. cor. Identified								
4	S. W. Sec. cor. Identified								
5	N. 1/4 Sec. cor. Identified								
6	E. 1/4 Sec. cor. Identified								
7	S. 1/4 Sec. cor. Identified								
8	W. 1/4 Sec. cor. Identified								
<b>SUBDIVISION CORNERS.</b>									
1	Center 1/4 Sec. cor.								
2	North 1/4-1/4s N. W. qr.								
3	East 1/4-1/4s N. W. qr.								
4	South 1/4-1/4s N. W. qr.								
5	West 1/4-1/4s N. W. qr.								
6	Center 1/4-1/4s N. W. qr.								
7	North 1/4-1/4s N. E. qr.								
8	East 1/4-1/4s N. E. qr.								
9	South 1/4-1/4s N. E. qr.								
10	Center 1/4-1/4s N. E. qr.								
11	East 1/4-1/4s S. E. qr.								
12	South 1/4-1/4s S. E. qr.								
13	West 1/4-1/4s S. E. qr.								
14	Center 1/4-1/4s S. E. qr.								
15	South 1/4-1/4s S. W. qr.								
16	West 1/4-1/4s S. W. qr.								
17	Center 1/4-1/4s S. W. qr.								

*New Bearing at N. End of Highway*  
 Box Eldon's 8-70-E 185 1/2

NAMES OF SWORN ASSISTANTS.

CHAINMEN

FLAGMEN

AXMEN

*Elmer Finch*  
*Chas Amundson*

MINUTES.

Commencing at the Identified S. W. corner of said section & run East at 5-D-V on section line 19 chains & 95 links to the 1/4 Post on south side of the section thence N on the west 8<sup>th</sup> line 80 chains & 30 links to stone and Iron Post on section line on the N. side of the section, said Highway line was established by running from the Quarter Post on the North side of the section and from the 1/4 Post on west side of section 21

MIS 27200500001