

# CERTIFICATE OF SURVEY.

STATE OF WISCONSIN, } ss. M. L. Smith Surveyor, in and for the County and State aforesaid, do  
ADAMS COUNTY. }

hereby certify that I have surveyed and subdivided Section 34 Township 10 North of Range 5 East of 4th Principal Meridian, as represented by the courses and distances on the following plat, and annexed field-notes of survey:

- Established the center of the section at the point of intersection of straight quarter lines.
- Established all quarter-quarter corners upon the section boundary at proportional distances between known section and quarter section corners, according to the original field-notes of the Government survey.
- Established all lost corners at proportionate distances between known corners, according to original field-notes of the Government survey:

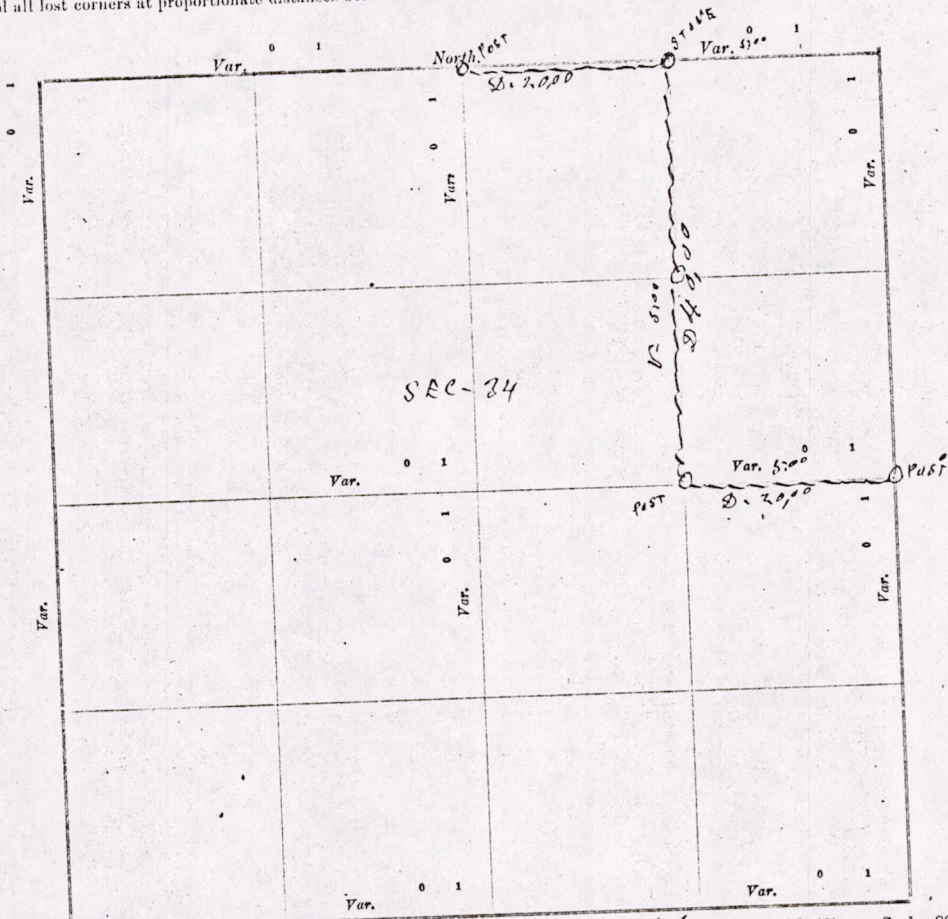

Plat of Section 34, Township 10 North, Range 5 East of 4th Principal Meridian. Scale, 80 chains to 6 inches. The figures in red ink are the lengths of the lines as stated in the field-notes of the Government survey.

Declination of the Magnetic Meridian from the True Meridian \_\_\_\_\_ East.  
 Surveyed and subdivided this 19th day of December A. D. 1918, in accordance with the State Laws and Instructions of the Commissioner of the General Land Office, and recorded on pages \_\_\_\_\_ of Register in the County Surveyor's office.  
 WITNESS my hand this 19th day of December A. D. 1918

M. L. Smith County Surveyor.

*The above work was done at the request of Mr Phillips.*

M1534200500001

DESCRIPTION of Section, Quarter Section and Quarter quarter Section Corners of Section

Township \_\_\_\_\_ North, Range \_\_\_\_\_ East of \_\_\_\_\_ Principal Meridian.

N. B. - The variation of needle adopted in establishing corners is \_\_\_\_\_

| No.                             | Government Corners.                              | Bearing Trees. | In. dia. | Courses they bear. | Links Distant. | Bearing Trees. | In. dia. | Courses they bear. | Links Distant. |
|---------------------------------|--|----------------|----------|--------------------|----------------|----------------|----------|--------------------|----------------|
| 1                               | N. W. Sec. cor. Identified                       |                |          |                    |                |                |          |                    |                |
| 2                               | N. E. Sec. cor. Identified                       |                |          |                    |                |                |          |                    |                |
| 3                               | S. E. Sec. cor. Identified                       |                |          |                    |                |                |          |                    |                |
| 4                               | S. W. Sec. cor. Identified                       |                |          |                    |                |                |          |                    |                |
| 5                               | N. $\frac{1}{4}$ Sec. cor. Identified            |                |          |                    |                |                |          |                    |                |
| 6                               | E. $\frac{1}{4}$ Sec. cor. Identified            |                |          |                    |                |                |          |                    |                |
| 7                               | S. $\frac{1}{4}$ Sec. cor. Identified            |                |          |                    |                |                |          |                    |                |
| 8                               | W. $\frac{1}{4}$ Sec. cor. Identified            |                |          |                    |                |                |          |                    |                |
| <b>NO. SUBDIVISION CORNERS.</b> |  |                |          |                    |                |                |          |                    |                |
| 1                               | Center $\frac{1}{4}$ Sec. cor.                   |                |          |                    |                |                |          |                    |                |
| 2                               | North $\frac{1}{4}$ - $\frac{1}{4}$ s N. W. qr.  |                |          |                    |                |                |          |                    |                |
| 3                               | East $\frac{1}{4}$ - $\frac{1}{4}$ s N. W. qr.   |                |          |                    |                |                |          |                    |                |
| 4                               | South $\frac{1}{4}$ - $\frac{1}{4}$ s N. W. qr.  |                |          |                    |                |                |          |                    |                |
| 5                               | West $\frac{1}{4}$ - $\frac{1}{4}$ s N. W. qr.   |                |          |                    |                |                |          |                    |                |
| 6                               | Center $\frac{1}{4}$ - $\frac{1}{4}$ s N. W. qr. |                |          |                    |                |                |          |                    |                |
| 7                               | North $\frac{1}{4}$ - $\frac{1}{4}$ s N. E. qr.  |                |          |                    |                |                |          |                    |                |
| 8                               | East $\frac{1}{4}$ - $\frac{1}{4}$ s N. E. qr.   |                |          |                    |                |                |          |                    |                |
| 9                               | South $\frac{1}{4}$ - $\frac{1}{4}$ s N. E. qr.  |                |          |                    |                |                |          |                    |                |
| 10                              | Center $\frac{1}{4}$ - $\frac{1}{4}$ s N. E. qr. |                |          |                    |                |                |          |                    |                |
| 11                              | East $\frac{1}{4}$ - $\frac{1}{4}$ s S. E. qr.   |                |          |                    |                |                |          |                    |                |
| 12                              | South $\frac{1}{4}$ - $\frac{1}{4}$ s S. E. qr.  |                |          |                    |                |                |          |                    |                |
| 13                              | West $\frac{1}{4}$ - $\frac{1}{4}$ s S. E. qr.   |                |          |                    |                |                |          |                    |                |
| 14                              | Center $\frac{1}{4}$ - $\frac{1}{4}$ s S. E. qr. |                |          |                    |                |                |          |                    |                |
| 15                              | South $\frac{1}{4}$ - $\frac{1}{4}$ s S. W. qr.  |                |          |                    |                |                |          |                    |                |
| 16                              | West $\frac{1}{4}$ - $\frac{1}{4}$ s S. W. qr.   |                |          |                    |                |                |          |                    |                |
| 17                              | Center $\frac{1}{4}$ - $\frac{1}{4}$ s S. W. qr. |                |          |                    |                |                |          |                    |                |

NAMES OF SWORN ASSISTANTS.

| CHAINMEN.                      | FLAGMEN. | AXMEN. |
|--------------------------------|----------|--------|
| August Pulgreen<br>Anton Capek |          |        |

MINUTES.

Starting at the Identified quarter Post on the North side of section 34  
 2-20-R-6-E and run East at 5-D-V 20 chains & set stone. Then south on  
 the 8th line at 5-D-V 40 chains & set Post on the E & W. quarter line. Then  
 went to the Identified Quarter Post on the East side of the section & run  
 west at 5-D-V 20 chains to Post set in running from the North

M. C. Smith County Surveyor

MIS 3420050001