

NAME: Robert Sutherland  
 ADDRESS: Rt.# 2 Wisconsin Rapids, Wisc.

DESCRIPTION: Part of the NW $\frac{1}{4}$  SW $\frac{1}{4}$  Sec. 1, T20N, R5E Twn. of Rome, Adams County, Wisconsin more fully described as follows:  
 Commencing at the W $\frac{1}{4}$  Corner Sec. 1;  
 Thence EAST 963.57 feet to the Point of Beginning;  
 Thence EAST 295.20 feet;  
 Thence SOUTH 295.20 feet;  
 Thence WEST 295.20 feet;  
 Thence NORTH 295.20 feet to the Point of Beginning.  
 Containing 2.00 Acres.

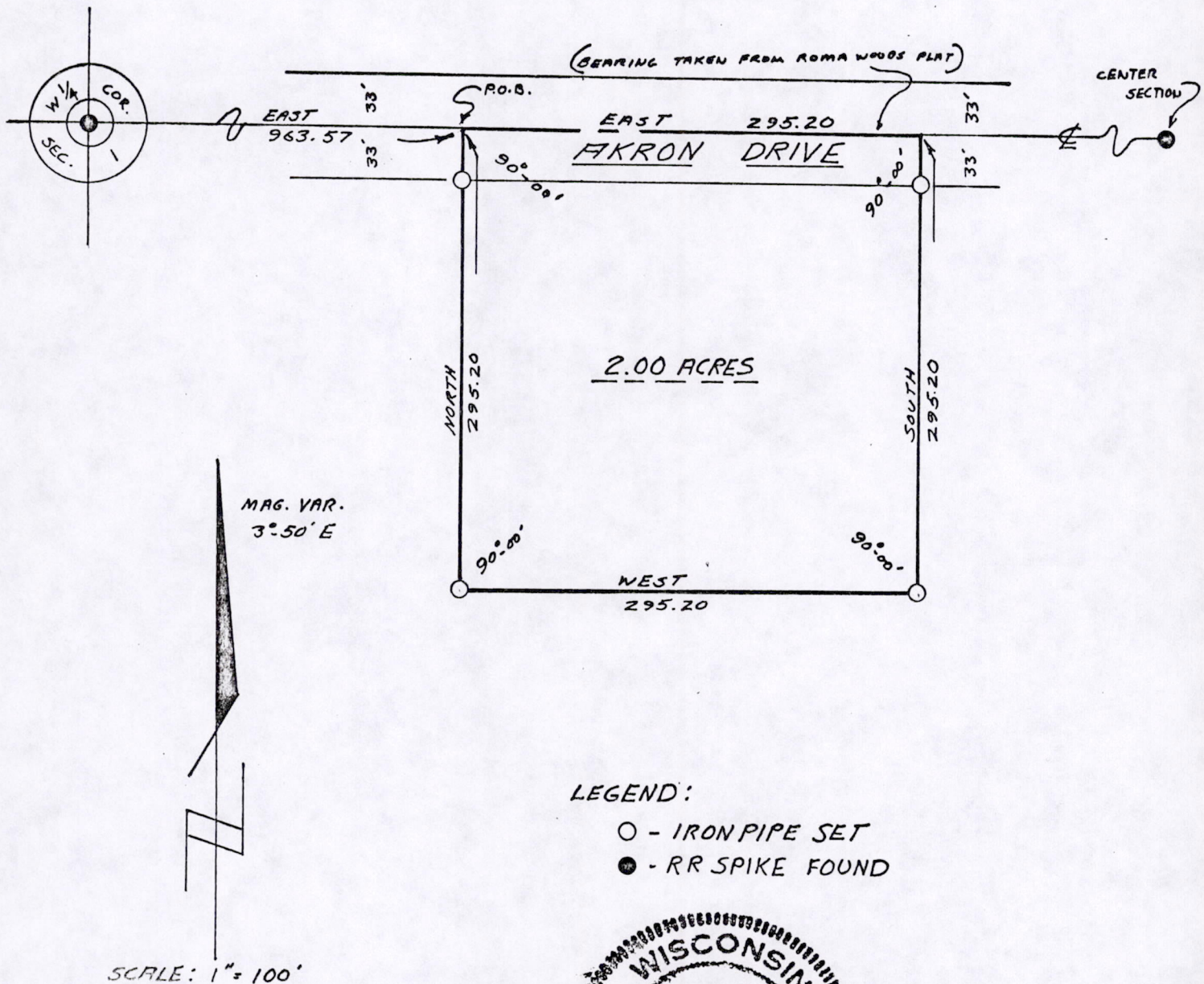

LEGEND:

- - IRON PIPE SET
- - RR SPIKE FOUND

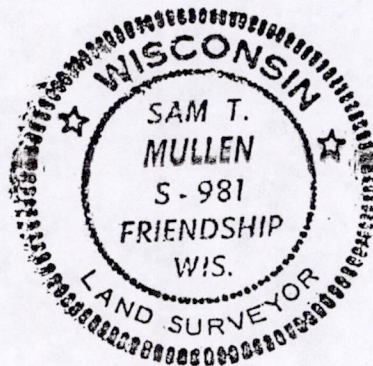

*Sam T. Mullen*  
 Sam T. Mullen R.L.S. No. S-981  
 August 23, 1971

Pos01200531002