

PROJECT NO. 331508

M.S.A. FILE NO.

CLIENT: Len Tuttle  
STREET:  
CITY:

SHEET 1 OF 1  
SIDE 1 OF 1

# MID-STATE ASSOCIATES INC. FRIENDSHIP, WISCONSIN 53934

## PLAT OF SURVEY

N 1/4 CORNER  
SECTION 2-20-5

The east and south lines of Government Lot 12, of Section 2,  
Town 20 North, Range 5 East, Town of Rome, Adams County,  
Wisconsin.

589°36'28"E  
1320.98'

SCALE: 1" = 400'

### LEGEND

- ⊕ - Harrison Monument, found
- - 1" Iron Pipe, found
- - 3/4" x 24" Iron Rod, 1.50#/ft, set

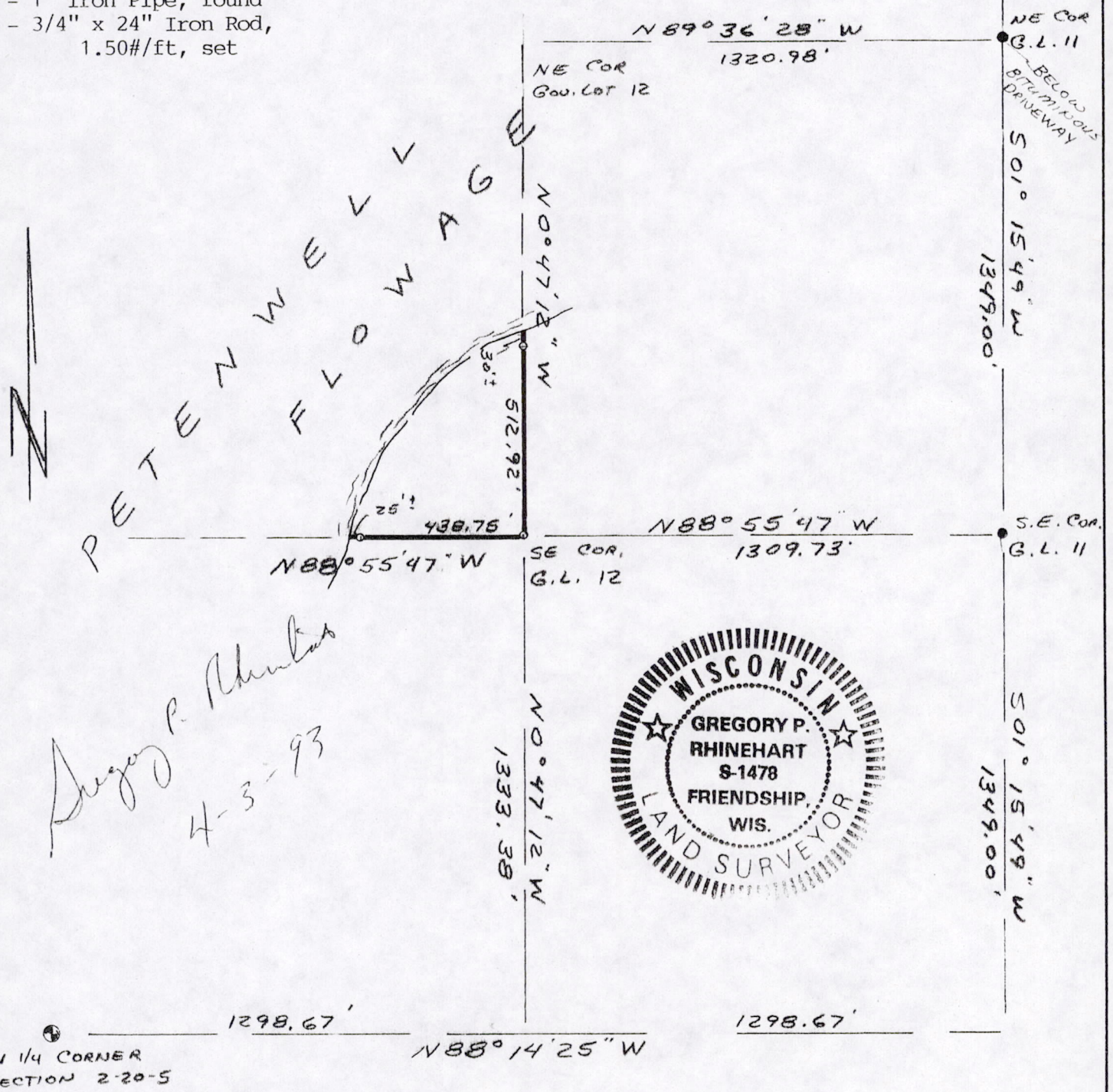

I, Gregory P. Rhinehart, Registered Land Surveyor, hereby certify that I have surveyed and mapped the property shown upon this plat and that the within plat is a true and correct representation of the exterior boundaries of the land surveyed, to the best of my knowledge and belief.

Poso2200500001