

PLAT OF SURVEY

FOR: CHRISTOPHER KAUTZER
 OF THE SOUTHWEST 1/4 OF THE SOUTHEAST 1/4 OF SECTION 2, TOWNSHIP 20
 NORTH, RANGE 5 EAST, TOWN OF ROME, ADAMS COUNTY, WISCONSIN.

SURVEYOR'S CERTIFICATE

THE PROPERTY SHOWN AND DESCRIBED HEREON WAS SURVEYED AND MAPPED UNDER MY DIRECTION ACCORDING TO CHAPTER A-17 OF WISCONSIN ADMINISTRATIVE CODE, MINIMUM STANDARDS FOR PROPERTY SURVEYS. THAT SUCH SURVEY IS A CORRECT REPRESENTATION OF THE EXTERIOR BOUNDARIES OF THE LANDS SURVEYED TO THE BEST OF MY KNOWLEDGE AND BELIEF.

Donald J. Buza
 DONALD J. BUZA, R.L.S. NO. 2338
 1/19/12

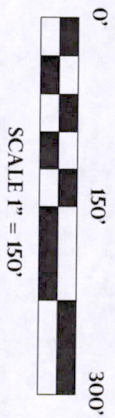

LEGEND

- 1" I.D. X 18" IRON PIPE SET WEIGHING 168 LBS/LIN. FT.
- 1" I.D. IRON PIPE FOUND
- ⊕ HARRISON MONUMENT FOUND

BASE FOR BEARING

THE SOUTH LINE OF THE SE/4 OF SECTION 2, TOWNSHIP 20 NORTH, RANGE 5 EAST, ASSUMED TO BEAR N 89°51'10" W.

SW 1/4, SE 1/4
 1,751,705 SQ. FT.
 40.214 ACRES

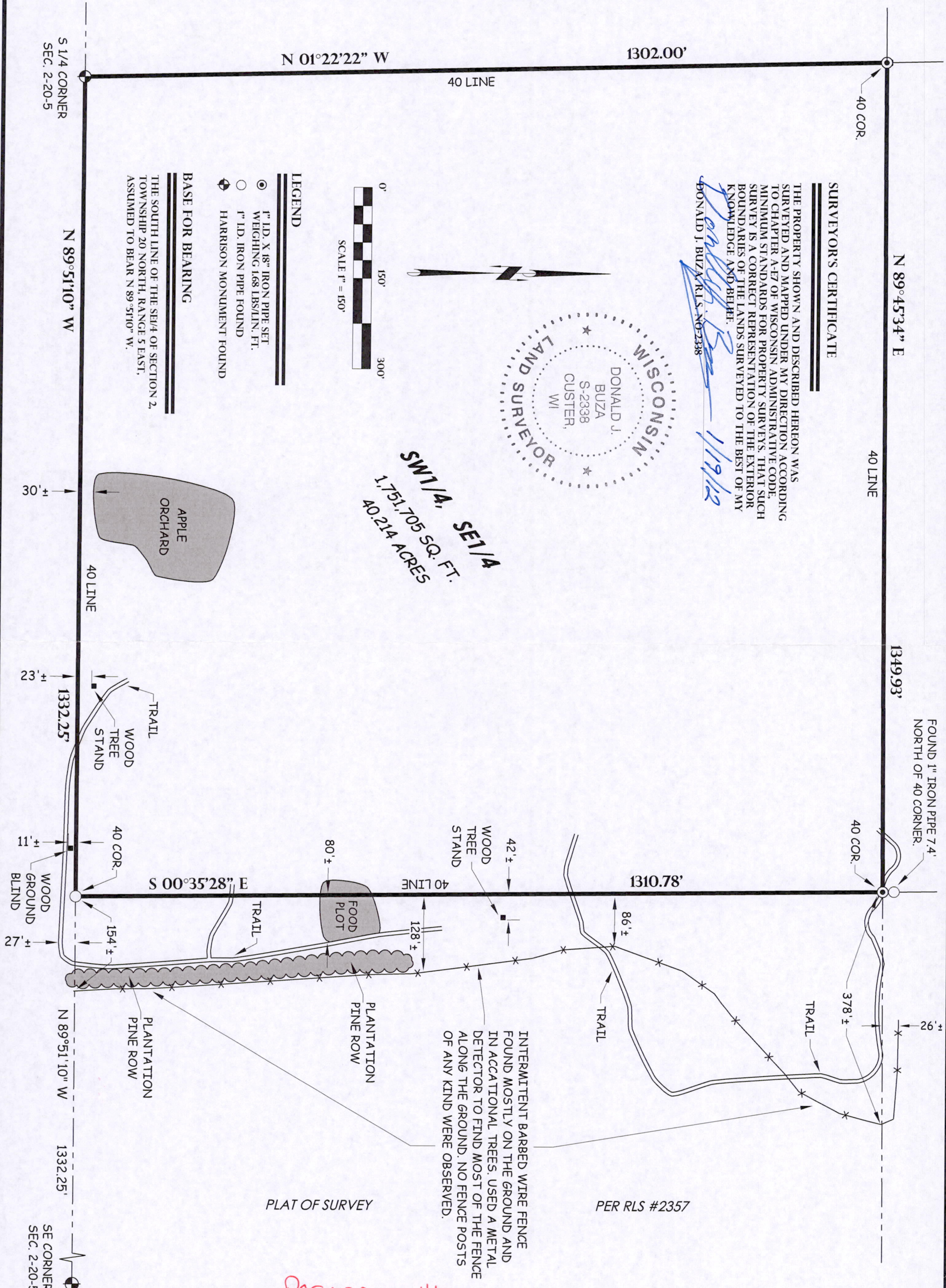

INTERMITTENT BARBED WIRE FENCE FOUND MOSTLY ON THE GROUND AND IN ACCIDENTAL TREES. USED A METAL DETECTOR TO FIND MOST OF THE FENCE ALONG THE GROUND. NO FENCE POSTS OF ANY KIND WERE OBSERVED.

PER RLS #2357

Poso 2200541001



Land Surveying
 Engineering
Donald J. Buza, RLS #2338
 5709 Windy Drive, Suite D
 Stevens Point, WI 54482
 715.344.9999(Ph) 715.344.9922(Fx)

FOR: CHRISTOPHER KAUTZER

THIS INSTRUMENT WAS DRAFTED BY DONALD BUZA AND DRAWN BY DONALD BUZA

FIELD BOOK B-25 PAGE 16-18

JOB # 11.764

SHEET 1 OF 1 SHEETS