

PLAT OF SURVEY MAP
BEING ALL OF THE SE1/4-SE1/4 OF SECTION 2,
T20N-R5E, TOWN OF ROME, ADAMS COUNTY, WI

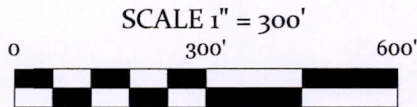
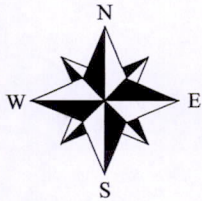

LEGEND

- ⊗ HARRISON MONUMENT FOUND
- 1" IRON PIPE SET 1.13 LBS/FT

BASIS OF BEARINGS

BEARINGS ARE BASED ON THE EAST LINE OF THE SE1/4 OF SECTION 2. ASSIGNED A BEARING OF S00°10'48"W.

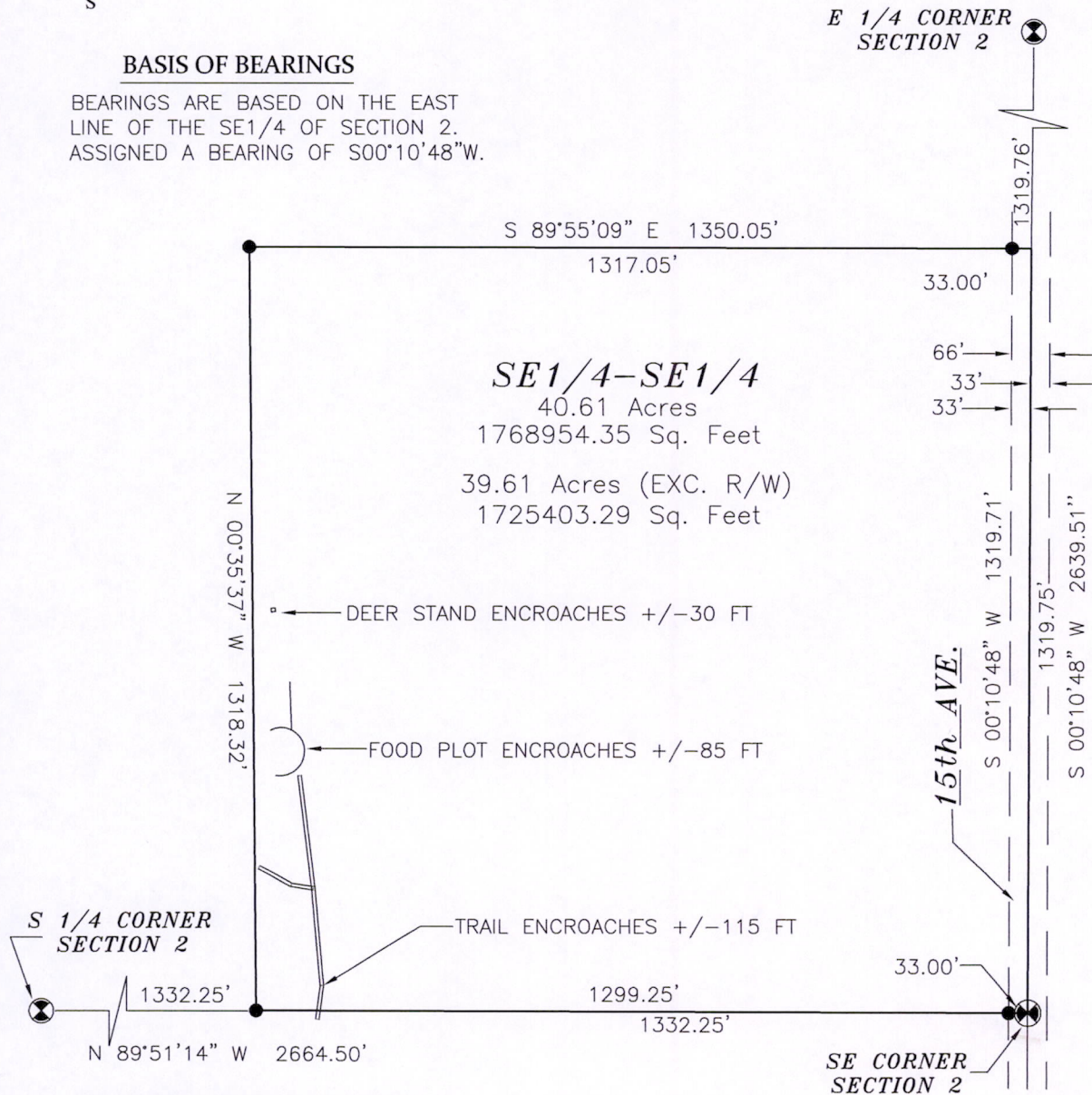

SURVEYOR'S CERTIFICATE

I, Kelly D. Callaway, Registered Land Surveyor, Do hereby certify:
 That I have surveyed and mapped those being the SE1/4 of the SE1/4 Section 2,
 T20N-R5E, Town of Rome, Adams County, Wisconsin.

Containing 40.61 acres of land and being subject to any easements covenants and
 right of ways of record.

That said map is a true representation of those lands surveyed.
 That I made such map under the direction of JOSEPH PETERS
 That I have complied with the provisions of Chapter A-E7 of the Wisconsin
 Administrative codes.

Kelly D. Callaway RLS # 2357

CALLAWAY LAND SURVEYING

340 SECOND ST. NORTH
 STEVENS POINT, WI 54481

OFFICE 715-345-6962 MOBILE 715-347-LAND
 EMAIL kelly@callawaylandsurveying.com

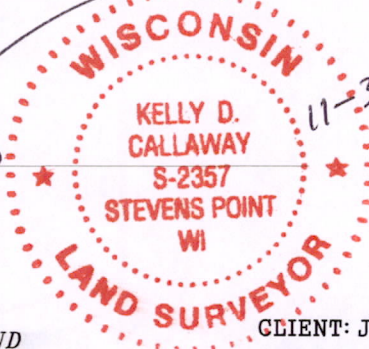

CLIENT: J. PETERS/ RON FAIT
 JOB NO.: 11-096
 SHEET 1 OF 1

Pos02200541002