

PLAT OF SURVEY

NWSE

Located in Lots 41 through 46, Petenwell Pines, Adams County, Wisconsin.
Relocate washed out meander line

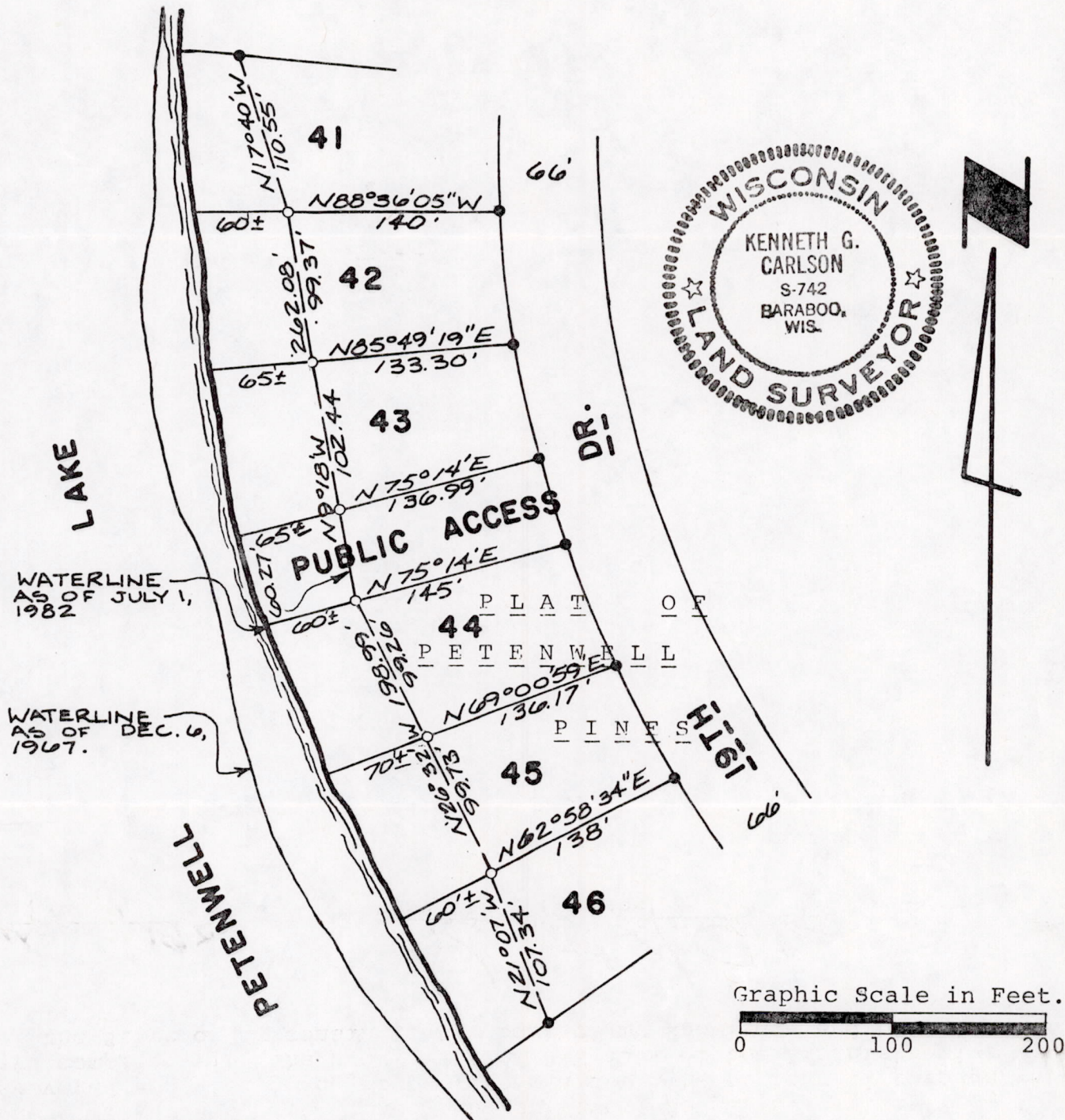

CURVE	RADIUS	CHORD BEARING	CHORD LENGTH	CENTRAL ANGLE
Lot 42	794'	N06°05'W	85.42'	6°10'
43		N11°58'W	77.57'	5°36'
Pub. Ac.		N16°56'01"W	60.04'	4°20'02"
Lot 44		N22°06'01"W	83.10'	5°59'58"
45		N28°11'W	85.42'	6°10'

- o = Set 3/4"x24" round iron rod weighing 1.50 lbs/lineal foot.
- = Found 3/4" round iron rod.

Bearings are referenced to Petenwell Pines lot stakes along the road of Lots 41 through 45.

Surveyed for East Briar Inc.

ADAMS COUNTY SURVEYOR
per 59.60 Wisconsin Statutes
day of Sept 19 82
filed for record this 15'

Surveyors Certificate

I, Kenneth G. Carlson, registered land surveyor, do hereby certify that I have surveyed and staked and mapped the meander line of Lots 41 through 46 and have complied with the provisions of A-E 5.01 of the Administrative Code of the State of Wisconsin to the best of my knowledge and belief.

Date July 6, 1982

Kenneth G. Carlson
Kenneth G. Carlson

POS072005 41002