

PLAT OF SURVEY
PREPARED FOR: RONALD FRANK

BEING LOT 5, CSM NO. 4722
 LOCATED IN THE SE1/4 NW1/4, SECTION 11, T20N, R5E,
 TOWN OF ROME, ADAMS COUNTY, WISCONSIN

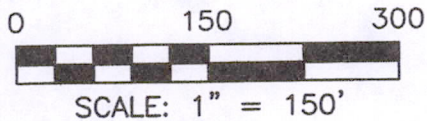

LEGEND

- ⊕ = GOVERNMENT CORNER LOCATION
- = 3/4in. REBAR FOUND
- = 1in. IRON PIPE FOUND
- () = RECORDED AS PER CSM 4722
- ▬ = SHORELAND/WETLAND ZONING
- \\ \\ \\ \\ = CONSERVANCY ZONING

NOTE:
 ZONING LOCATION, SHOWN ON LOT 1,
 OF THIS MAP, WAS GRAPHICALLY
 SCALED FROM COUNTY ZONING MAP

SURVEYOR'S CERTIFICATE

I, DARREN B. KRZANOWSKI, REGISTERED LAND SURVEYOR, HEREBY CERTIFY: THAT AT THE DIRECTION OF RONALD FRANK, I HAVE SURVEYED AND MAPPED LOT 5 CSM NO. 4722, BEING PART OF THE SOUTHEAST QUARTER OF THE NORTHWEST QUARTER, SECTION 11, TOWNSHIP 20 NORTH, RANGE 5 EAST, TOWN OF ROME, ADAMS COUNTY, WISCONSIN. DESCRIBED HAS FOLLOWS:
 COMMENCING AT THE WEST QUARTER CORNER OF SAID SECTION 11; THENCE S 89°37'40" E 1775.42 FEET; THENCE N 02°43'23" W 33.05 FEET TO THE POINT OF BEGINNING; THENCE N 02°43'23" W 955.42 FEET; THENCE S 89°40'15" E 238.78 FEET; THENCE S 02°07'39" E 955.12 FEET; THENCE N 89°37'40" W 228.85 FEET TO THE POINT OF BEGINNING.

THAT SAID MAP IS A TRUE AND CORRECT REPRESENTATION OF THE EXTERIOR BOUNDARIES OF THE LANDS SURVEYED AND THE SURVEY MAP THERE OF MADE.

THAT I HAVE FULLY COMPLIED WITH CHAPTER 236.34 OF THE WISCONSIN STATUTES AND CHAPTER A-E 7 OF THE WISCONSIN ADMINISTRATIVE CODE ALL TO THE BEST OF MY KNOWLEDGE AND BELIEF IN SURVEYING AND MAPPING THE SAME.



DARREN B. KRZANOWSKI R.L.S. 2663
 DATED THIS 22ND DAY OF APRIL, 2009
 REVISED 5 MAY 2009

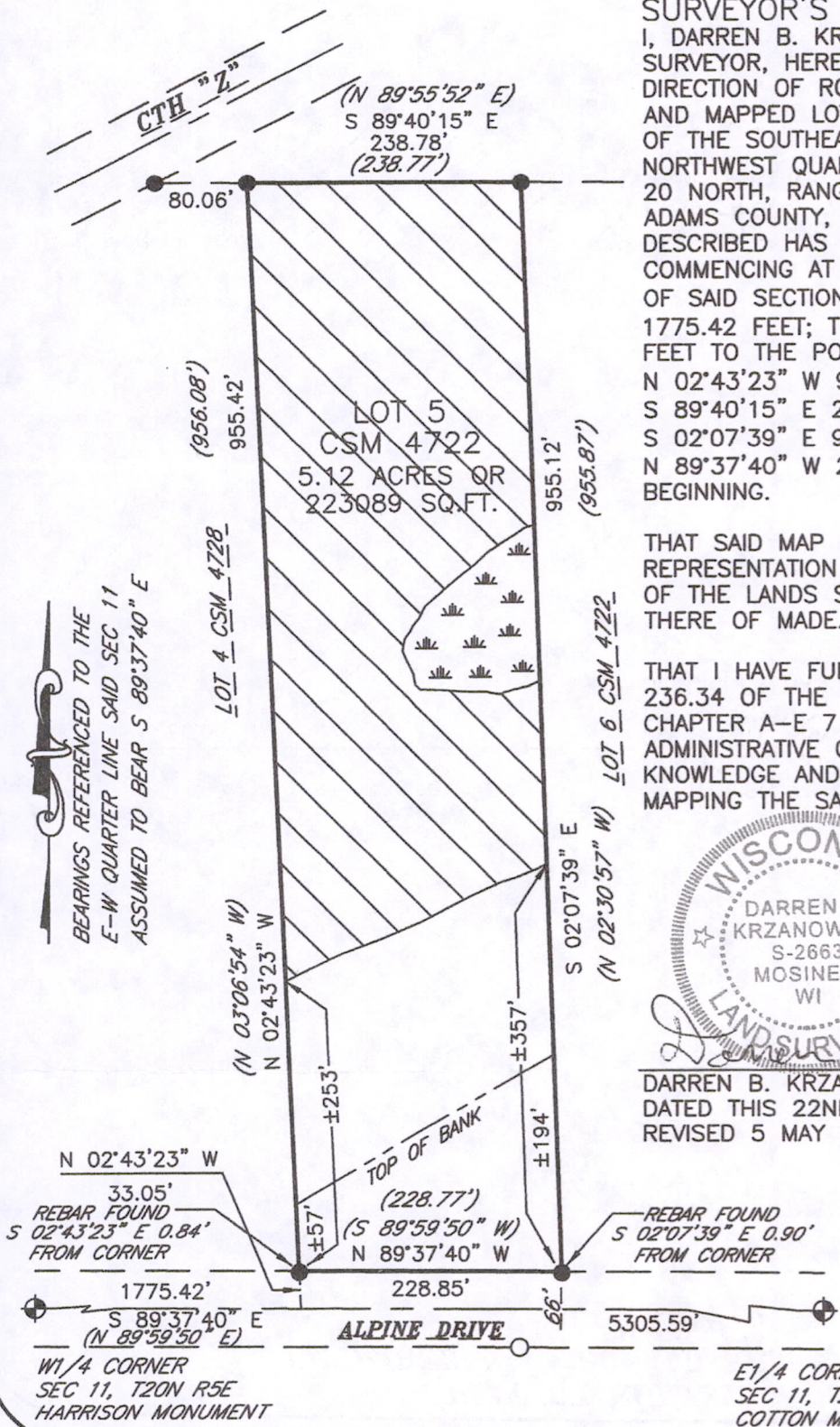

CENTRAL STAKING INC
 2523 POST ROAD
 STEVENS POINT, WI 54481
 OFFICE 715-345-6904 FAX 715-345-7728

Pos 11200521001