



SURVEYOR
 PAULSON & ASSOCIATES, LLC
 Daniel A. Paulson
 136 W. Holum Street
 DeForest, WI 53532

CLIENT/OWNER
 Jeffrey A. & Christi L. Weingart
 1108 Cooper Hawk Drive
 Burlington, WI 53105

PLAT OF SURVEY

PART OF LOT 1, C.S.M. NO. 4708; LOCATED IN THE SW 1/4 OF THE NW 1/4 OF SECTION 11, T.20N., R.5E., TOWN OF ROME, ADAMS COUNTY, WISCONSIN

LANDS BY OTHERS

LOT 1
 C.S.M. NO. 4708

LOT 2
 C.S.M. NO. 4708

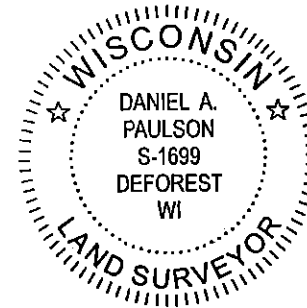
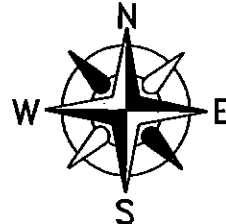

BASIS OF BEARING
 THE NORTHWEST LINE OF LOT 1 IS ASSUMED TO BEAR N29°01'24"E.

SCALE

1" = 60'

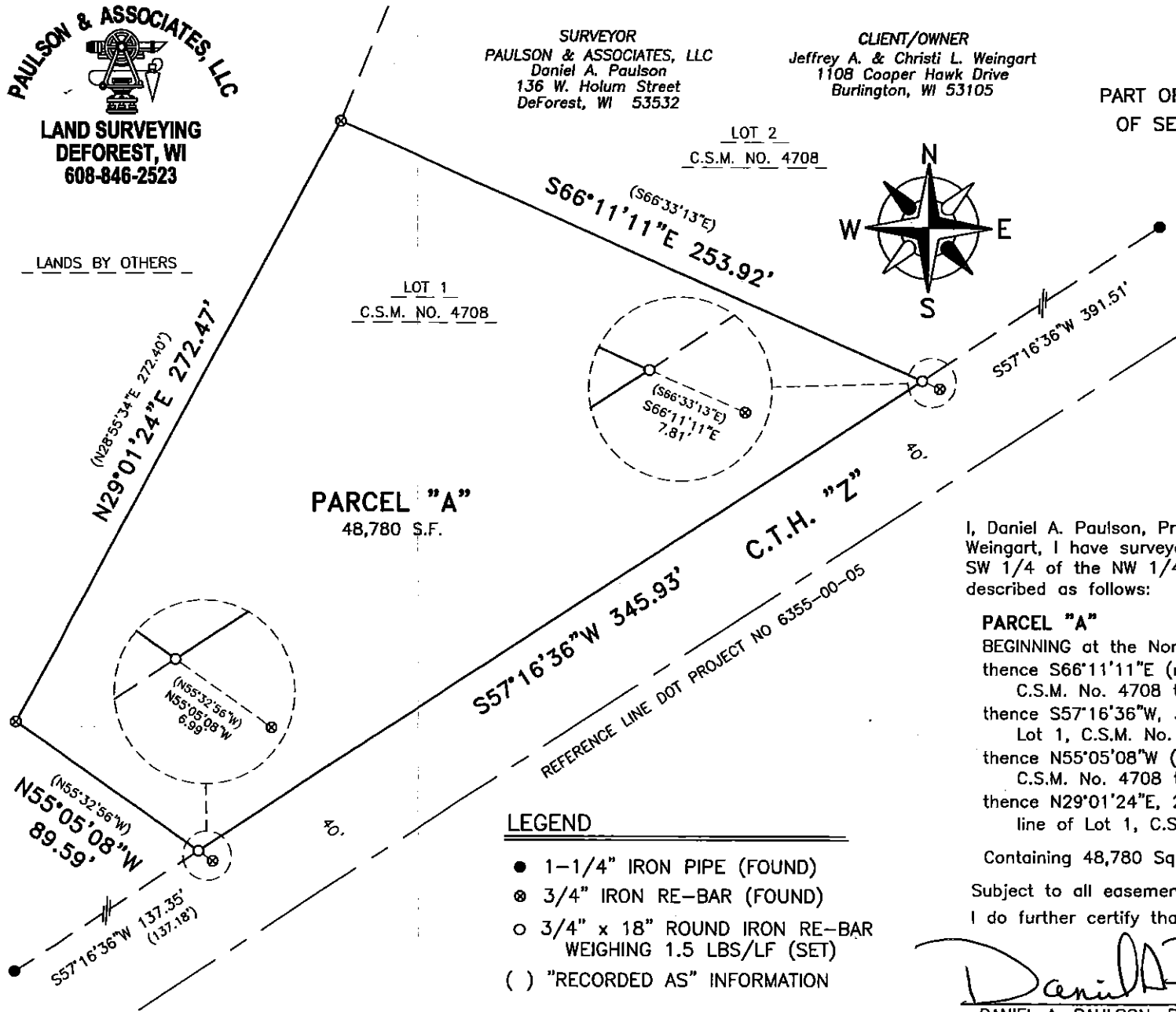
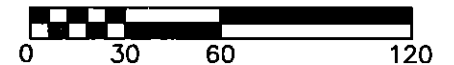

PARCEL "A"
 48,780 S.F.

REFERENCE LINE DOT PROJECT NO 6355-00-05

LEGEND

- 1-1/4" IRON PIPE (FOUND)
- ⊗ 3/4" IRON RE-BAR (FOUND)
- 3/4" x 18" ROUND IRON RE-BAR WEIGHING 1.5 LBS/LF (SET)
- () "RECORDED AS" INFORMATION

SURVEYOR'S CERTIFICATE

I, Daniel A. Paulson, Professional Land Surveyor do hereby certify that by the direction of Jeffrey A. Weingart, I have surveyed, monumented and mapped part of Lot 1, C.S.M. No. 4708; located in the SW 1/4 of the NW 1/4, Section 11, T.20N., R.05E., Town of Rome, Adams County, Wisconsin, described as follows:

PARCEL "A"

BEGINNING at the North Corner of Lot 4, C.S.M. No. 4708;
 thence S66°11'11"E (recorded as S66°33'13"E), 253.92 feet along the northeast line of Lot 1, C.S.M. No. 4708 to the northwest right-of-way or C.T.H. "Z"
 thence S57°16'36"W, 345.93 feet along the northwest right-of-way line to the southwest line of Lot 1, C.S.M. No. 4708;
 thence N55°05'08"W (recorded as N55°32'56"W), 89.59 feet along the southwest line of Lot 1, C.S.M. No. 4708 to the West Corner of said Lot 1;
 thence N29°01'24"E, 272.47 feet (recorded as N28°55'34"E, 272.40 feet) along the northwest line of Lot 1, C.S.M. No. 4708 to the POINT OF BEGINNING.

Containing 48,780 Square Feet.

Subject to all easements of record.

I do further certify that this survey is correct to the best of my knowledge and belief.

Daniel A. Paulson
 DANIEL A. PAULSON, Professional Land Surveyor
 No. S-1699

10-31-16
 Date

Pos11200521002