

BADGER - LAND SURVEYING INC

2610 WEST GRAND AVE.
WISCONSIN RAPIDS, WI, 54495

© 2002, BADGER-LAND SURVEYING, INC.

PHONE: (715) 424 - 5900
FAX: (715) 424 - 5901
E-MAIL: blsurvey@wctc.net

IF THE SURVEYORS SEAL IS NOT RED IN COLOR, THIS MAP IS A COPY AND SHOULD BE ASSUMED TO CONTAIN UNAUTHORIZED ALTERATIONS. THE CERTIFICATION DOES NOT APPLY TO COPIES.

PREPARED FOR:

DEENA GRIFFIN
11205 ELDER ROAD
TOMAH, WI 54660

DRAWN BY: KW

JOB#: 21402

PLAT OF SURVEY

BEING ALL OF LOT 23 OF ADAMS COUNTY CERTIFIED SURVEY MAP NO. 63, LOCATED IN PART OF THE SW1/4 SW1/4 AND THE SE1/4 SW1/4 IN SECTION 11, TOWN 20 NORTH, RANGE 5 EAST, TOWN OF ROME, ADAMS COUNTY, WISCONSIN.

| Id | Delta | Radius | Arc Length | Chord | Ch Bear |
|----|----------|----------|------------|---------|---------------|
| C1 | 2°46'13" | 2407.84' | 116.42' | 116.41' | S 61°11'32" E |
| C2 | 4°59'59" | 936.00' | 81.68' | 81.65' | S 57°30'03" E |

- 1" O.D. X 24" IRON PIPE SET (1.13#/FT)
- 1" O.D. IRON PIPE FOUND
- ⊗ 2" O.D. IRON PIPE FOUND

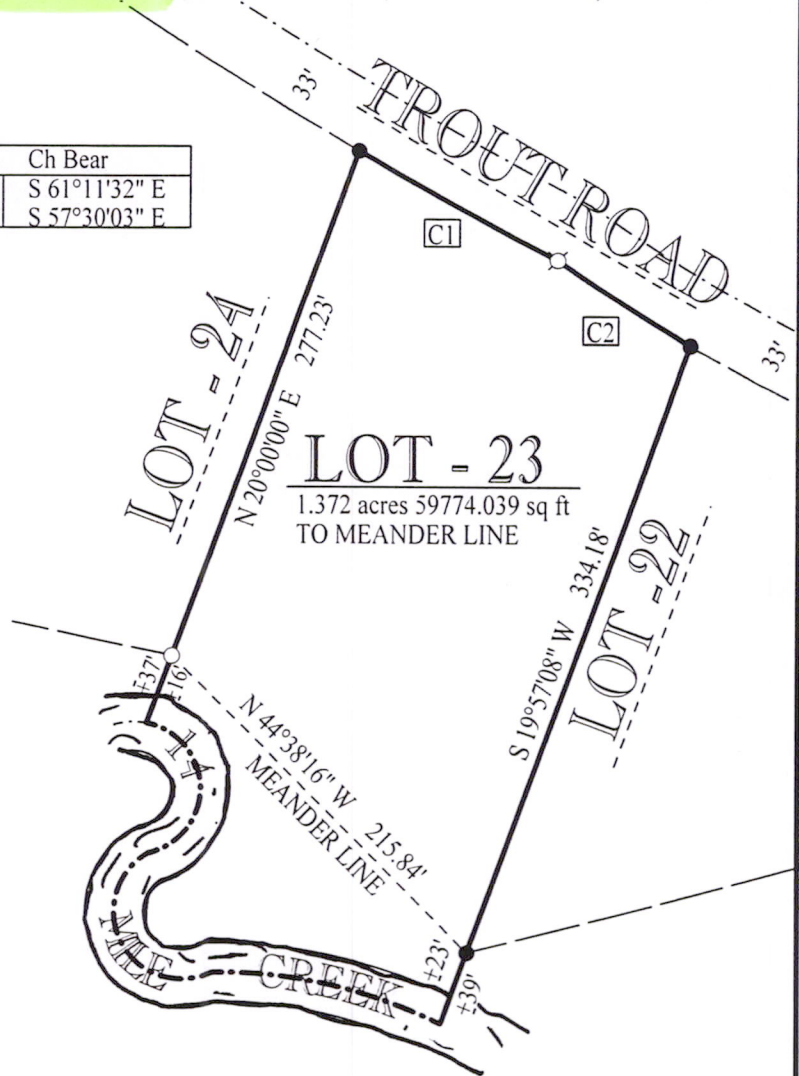
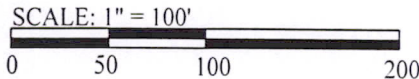

CERTIFICATION:

I hereby certify that I have surveyed the above described property and that the above map is a true representation thereof and shows the size and location of property, and all improvements located thereon, its exterior boundaries, the location of all visible structures thereon, boundary fences, apparent easements, roadways and visible encroachments, if any.

CERTIFIED CORRECT THIS 15th DAY OF February, 2002

Wayne Basler 2-15-02
WAYNE BASLER R.L.S. 1167
Drafted By: KEVIN WHIPPLE

Pos 11200531001