

BADGER - LAND SURVEYING INC.

2610 WEST GRAND AVE.
WISCONSIN RAPIDS, WI. 54495

PHONE: (715) 424 - 5900
FAX: (715) 424 - 5901
E-MAIL: blsurvey@wctc.net

IF THE SURVEYORS SEAL IS NOT RED IN COLOR, THIS MAP IS A COPY AND SHOULD BE ASSUMED TO CONTAIN UNAUTHORIZED ALTERATIONS. THE CERTIFICATION DOES NOT APPLY TO COPIES.

PREPARED FOR: MIKE CULVER
1711 ARCHER DRIVE
NEKOOSA, WI 54457

© 2003, BADGER-LAND SURVEYING, INC.

DRAWN BY: JC

JOB#: 72599

PLAT OF SURVEY

BEING PART OF THE SW1/4 OF THE NE1/4 SECTION 12, TOWN 20 NORTH, RANGE 5 EAST, TOWN OF ROME, ADAMS COUNTY, WISCONSIN.

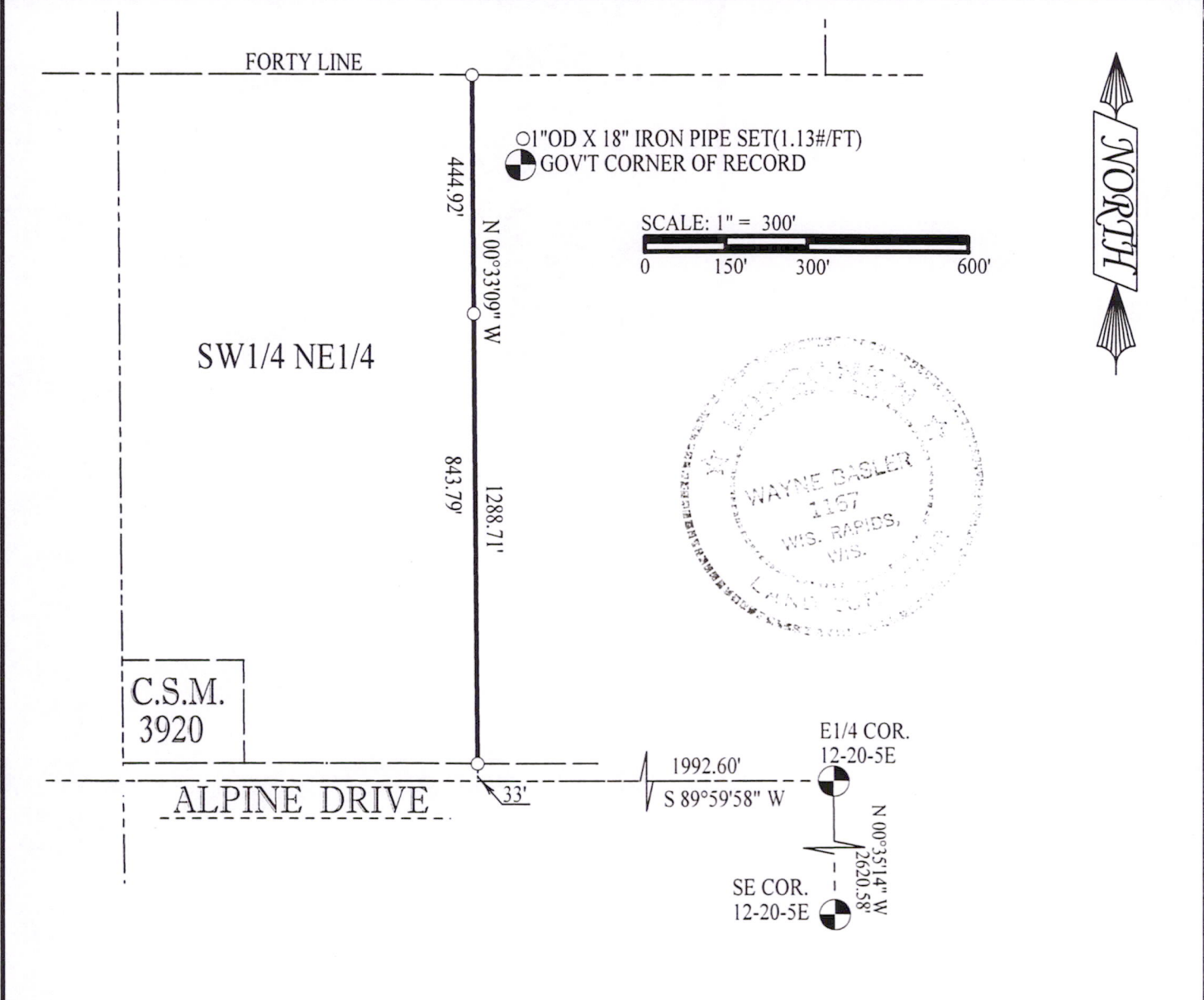

CERTIFICATION:

I HEREBY CERTIFY THAT I HAVE SURVEYED THE ABOVE DESCRIBED PROPERTY AND THAT THE ABOVE MAP IS A TRUE REPRESENTATION THEREOF AND SHOWS THE SIZE AND LOCATION OF PROPERTY, ITS EXTERIOR BOUNDARIES, THE LOCATION OF ALL VISIBLE STRUCTURES THEREON, BOUNDARY FENCES, APPARENT EASEMENTS, ROADWAYS AND VISIBLE ENCROACHMENTS, IF ANY. THIS SURVEY IS MADE FOR THE USE OF THE PRESENT OWNERS OF THE PROPERTY, AND THOSE WHO PURCHASE, MORTGAGE, OR GUARANTEE TITLE THERETO WITHIN ONE YEAR FROM THE DATE HEREOF.

CERTIFIED CORRECT THIS 3rd DAY OF October, 2003

Wayne Basler 10-03-03
WAYNE BASLER R. L. S. 1167
DRAFTED BY : JOSH CALAWAY

Pos 12200511001