

FIELD BOOK # FILE DRAWN BY GPR PROJECT # R16271000
 PAGES # FILE CHECKED BY ES SHEET # 1 OF 1



PROFESSIONAL SERVICES
 TRANSPORTATION • MUNICIPAL
 DEVELOPMENT • ENVIRONMENTAL

CLIENT:

DAVID WILMOTH
 5838 RIVERSIDE DRIVE
 GREENDALE, WI 53129-2817

PLAT OF SURVEY

LOT 11, FOX RIDGE ADDITION TO LAKE ARROWHEAD
 LOCATED IN THE SE 1/4 OF THE SW 1/4 AND THE SW 1/4 OF THE SE1/4
 SECTION 12, TOWNSHIP 20 NORTH, RANGE 5 EAST, TOWN OF ROME
 ADAMS COUNTY, WISCONSIN.

IMPERVIOUS SURFACE CALC.
 LOT AREA - 20135 Sq. Feet
 DRIVEWAY - 2633 Sq. Feet
 BUILDINGS - 3101 Sq. Feet
 TOTAL - 5734 Sq. Feet
 28% IMPERVIOUS

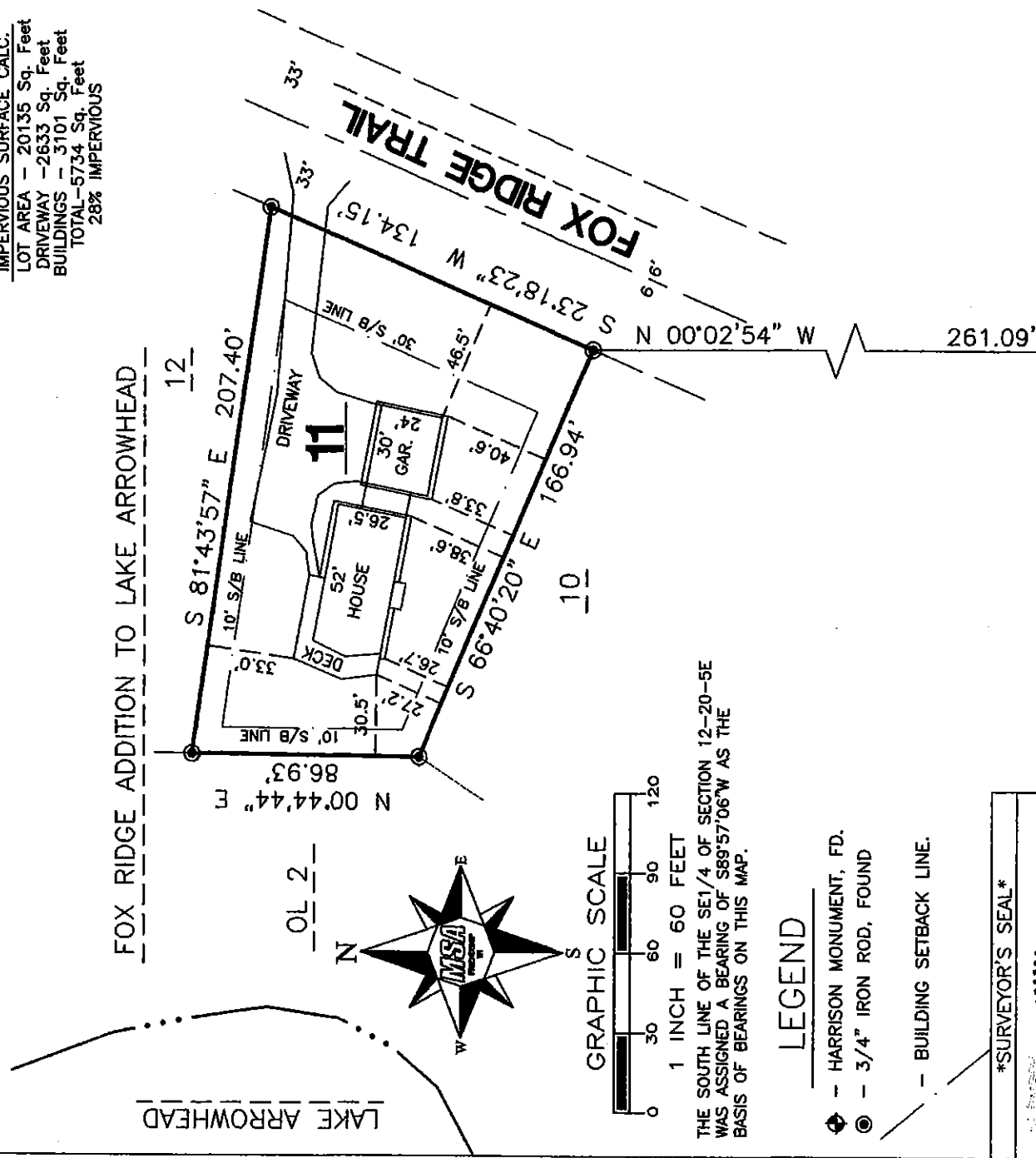

SURVEYOR'S SEAL

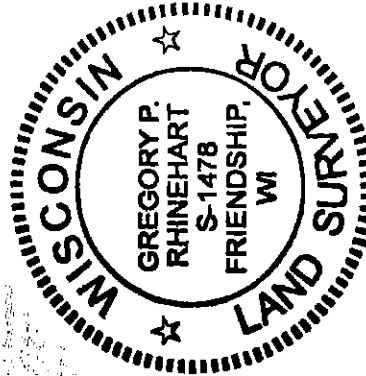

MSA PROFESSIONAL SERVICES
 GREGORY P. RHINEHART, PROFESSIONAL LAND SURVEYOR, S-1478

DATE

Gregory P. Rhinehart 7/19/2016

NOTE: IF THE SURVEYOR'S SEAL AT LEFT IS NOT RED IN COLOR, THE SURVEY
 IS A COPY AND SHOULD BE ASSUMED TO CONTAIN UNAUTHORIZED ALTERATIONS.
 THE CERTIFICATION CONTAINED ON THIS DOCUMENT SHALL NOT APPLY TO COPIES.

Pos12a00531002