

PLAT OF SURVEY

LOTS 23 & 24 OF SHIMMERING WATERS ADDITION TO LAKE ARROWHEAD, LOCATED IN THE NW 1/4 OF SEC. 18, SW 1/4 OF SEC. 7, T20N, R6E AND NE 1/4 OF SEC. 13, SE 1/4 SEC. 12, T20N, R5E TOWN OF ROME, ADAMS COUNTY, WISCONSIN.
CONTAINING 1.04 ACRES.
(45,301 SQ. FT.)

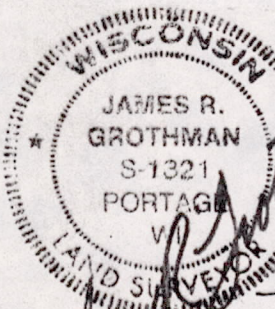

BASIS OF BEARINGS - THE SOUTHWESTERLY RIGHT-OF-WAY LINE OF RAPIDS TRAIL BEARS $538^{\circ}00'E$ AS PLATTED.

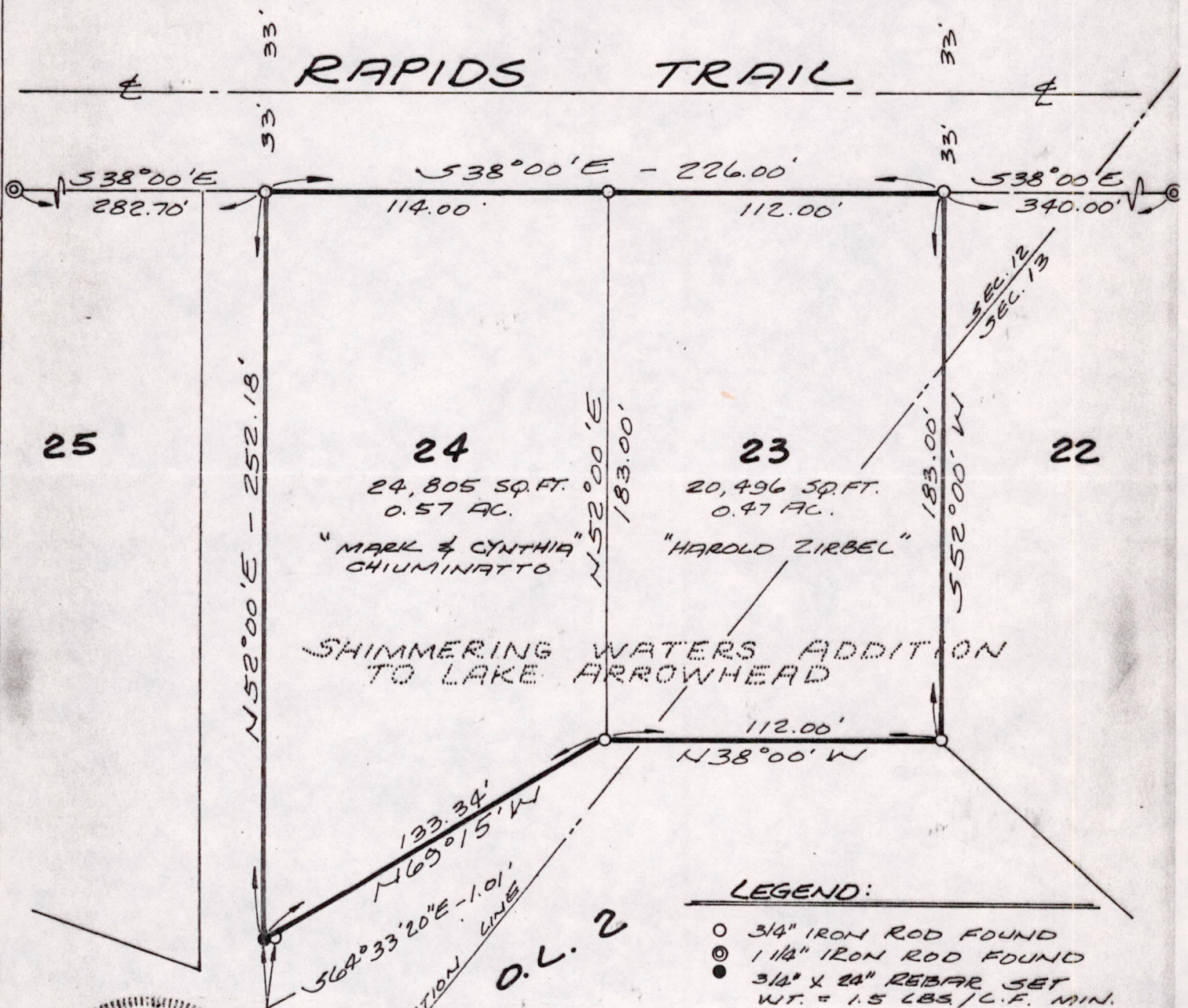
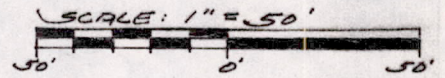

LAKE ARROWHEAD

SURVEYOR:
JAMES R. GROTHMAN
412 E. SLIFER ST.
PORTAGE, WI. 53901

as prepared by:
GROTHMAN & ASSOCIATES
LAND SURVEYORS
PORTAGE, WI

Client:
DANIEL FARACA

Post 2200541001

SURVEYOR'S CERTIFICATE

I **JAMES R. GROTHMAN**, Registered Land Surveyor, DO HEREBY CERTIFY that by the order of **DANIEL FARACA**, I have re-surveyed, monumented and mapped Lots 23 & 24 of Shimmering Waters Addition to Lake Arrowhead, located in the Northwest Quarter of Section 18, Southwest Quarter of Section 7, Township 20 North, Range 6 East and Northeast Quarter of Section 13, Southeast Quarter of Section 12, Township 20 North, Range 5 East, Town of Rome, Adams County, Wisconsin.

I DO FURTHER CERTIFY that this survey is correct to the best of my knowledge and belief.

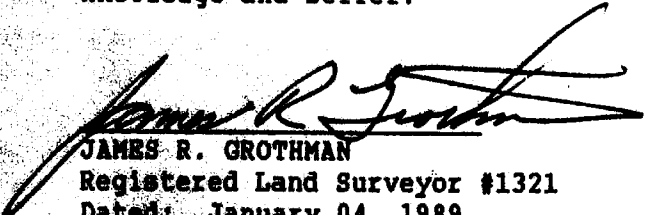
JAMES R. GROTHMAN
Registered Land Surveyor #1321
Dated: January 04, 1989

