

BASLER LAND SURVEYING

2610 WEST GRAND AVE. WISCONSIN RAPIDS, WI. 54495
 (715) 424 - 5900 FAX (715) 424 - 5901

PREPARED FOR: KIETH AND DEBERA KENSER
 N2278 INDIAN MOUND ROAD
 DALTON, WI 53926

JOB#: 30600

DRAWN BY: KW

© 2000, BASLER LAND SURVEYING

IF THE SURVEYORS SEAL IS NOT RED IN COLOR, THIS MAP IS A COPY AND SHOULD BE ASSUMED TO CONTAIN UNAUTHORIZED ALTERATIONS. THE CERTIFICATION DOES NOT APPLY TO COPIES.

PLAT OF SURVEY

LOT 25 OF BIG SKY ADDITION TO LAKE ARROWHEAD,
 SECTION 13, TOWN 20 NORTH, RANGE 5 EAST, TOWN OF ROME,
 ADAMS COUNTY, WISCONSIN.

SCALE: 1" = 100'

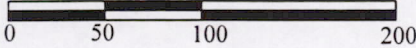

BIG SKY
TRAIL

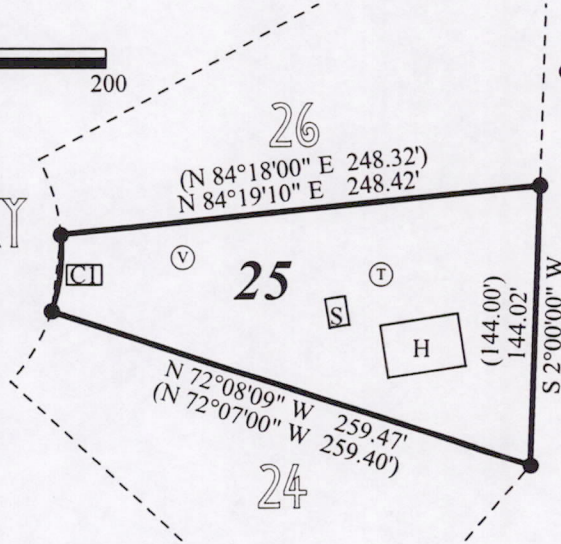

● 3/4" IRON ROD FOUND
 () RECORDED AS

SENE
SW NE

OUTLOT - 1

LAKE ARROWHEAD

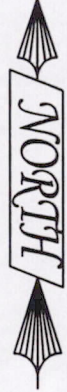

CERTIFICATION:

I HEREBY CERTIFY THAT I HAVE SURVEYED THE ABOVE DESCRIBED PROPERTY AND THAT THE ABOVE MAP IS A TRUE REPRESENTATION THEREOF AND SHOWS THE SIZE AND LOCATION OF PROPERTY, ITS EXTERIOR BOUNDARIES, THE LOCATION OF ALL VISIBLE STRUCTURES THEREON, BOUNDARY FENCES, APPARENT EASEMENTS, ROADWAYS AND VISIBLE ENCROACHMENTS, IF ANY. THIS SURVEY IS MADE FOR THE USE OF THE PRESENT OWNERS OF THE PROPERTY, AND THOSE WHO PURCHASE, MORTGAGE, OR GUARANTEE TITLE THERETO WITHIN ONE YEAR FROM THE DATE HEREOF.

CERTIFIED CORRECT THIS 10 DAY OF March, 2000.

Wayne Basler 3-10-00

WAYNE BASLER R. L. S. 1167
 DRAFTED BY : KEVIN WHIPPLE

Id	Delta	Radius	Chord	Ch Bear
CI	23°05'37"	100.00'	40.03'	S 6°51'45" W



POS13200511001