

TITLE SURVEY

LOT 11 OF SHIMMERING WATERS ADDITION TO LAKE ARROWHEAD; BEING IN SECTION 13, TOWN 20 NORTH, RANGE 5 EAST, TOWN OF ROME, ADAMS COUNTY, WISCONSIN.

NEW

LEGEND:

○ 3/4" Iron Rod Found

NOTE:

Bearings on this map are referenced to Shimmering Waters Addition to Lake Arrowhead.

NOTE:

Elevations shown on this survey are referenced to U.S.G.S. Datum.

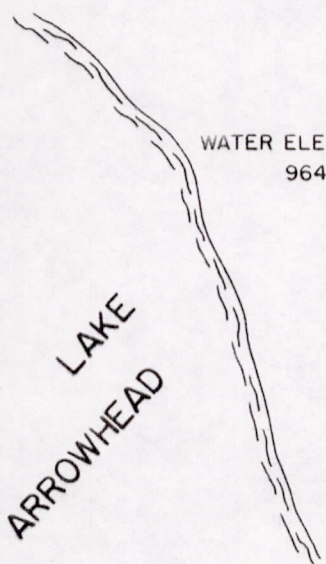
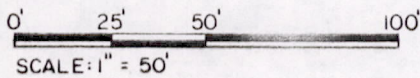

WATER ELEV. 6/18/84
964.2'

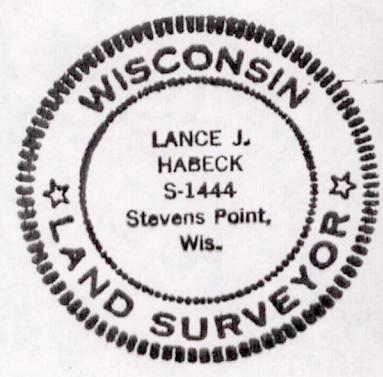
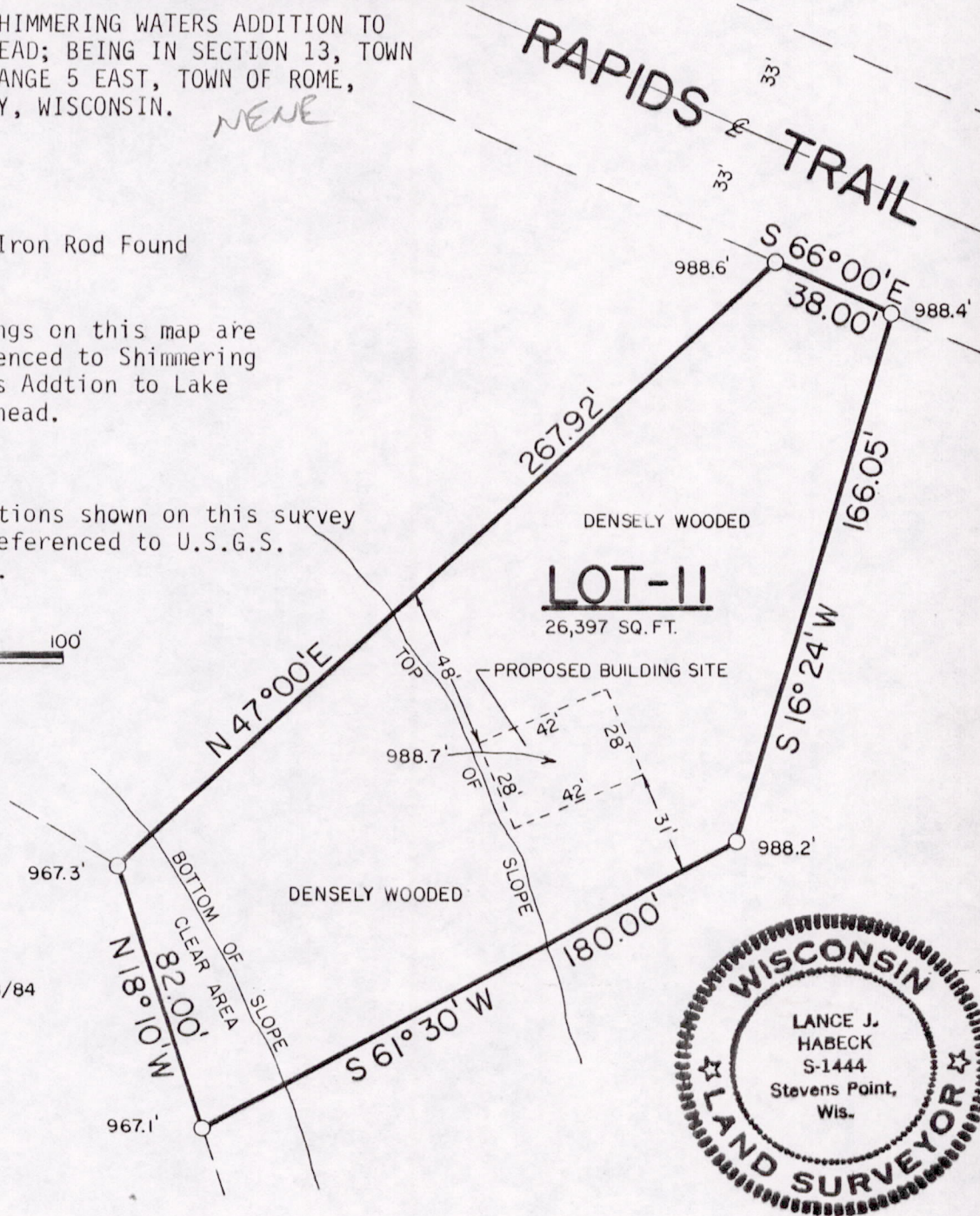

LEGAL DESCRIPTION

Lot 11 of Shimmering Waters Addition to Lake Arrowhead;

CERTIFICATION

I hereby certify that I have surveyed the above-described property and that the above map is a true representation thereof and shows the size and location of the property, its exterior boundaries, the location of all visible structures and dimensions of all principal buildings thereon, boundary fences, apparent easements, roadways, and visible encroachments, if any.

This survey is made at the request of Knutson Mortgage & Financial Corporation and for the use of the present owners of the property, and also those who purchase, mortgage, or guarantee the title thereto within one (1) year from date hereof.

June 21, 1984

KIEDROWSKI ENGINEERING, INC.
WISCONSIN RAPIDS, WISCONSIN.

Pos 132005 11002

Lance J. Habeck
Lance J. Habeck
RLS 1444