

LOCATION MAP

LOT 9 IN THE BIG SKY ADDITION
TO LAKE ARROWHEAD IN THE TOWN
OF ROME, ADAMS COUNTY, WIS.
LOCATED IN SECTION 13,
T20N, R5E.

SENE
NENE

SURVEYOR'S CERTIFICATE

I, Patrick A. Carroll, Registered
Land Surveyor S-1199 for Carroll
Surveying of Mauston, Wisconsin,
hereby certify:
That in compliance with the
provisions of Chapter A-E 7 of the
Administrative Code of the State
of Wisconsin, and under the
direction of Atty DOUGLAS A. JUDSON,
owner of said land, I did survey
and map this LOCATION MAP being
Lot 9 in the Big Sky Addition to
Lake Arrowhead, in the Town of
Rome, Adams County, Wisconsin,
located in Section 13, T20N, R5E.
That such map correctly represents
the exterior boundaries, the man-
made improvements as shown on the
face hereon to be true and correct
to the best of my knowledge and
belief.

Patrick A. Carroll

REGISTERED LAND SURVEYOR S-1199
Patrick A. Carroll, Jan. 31, 2001
Carroll Surveying, Mauston, Wis.

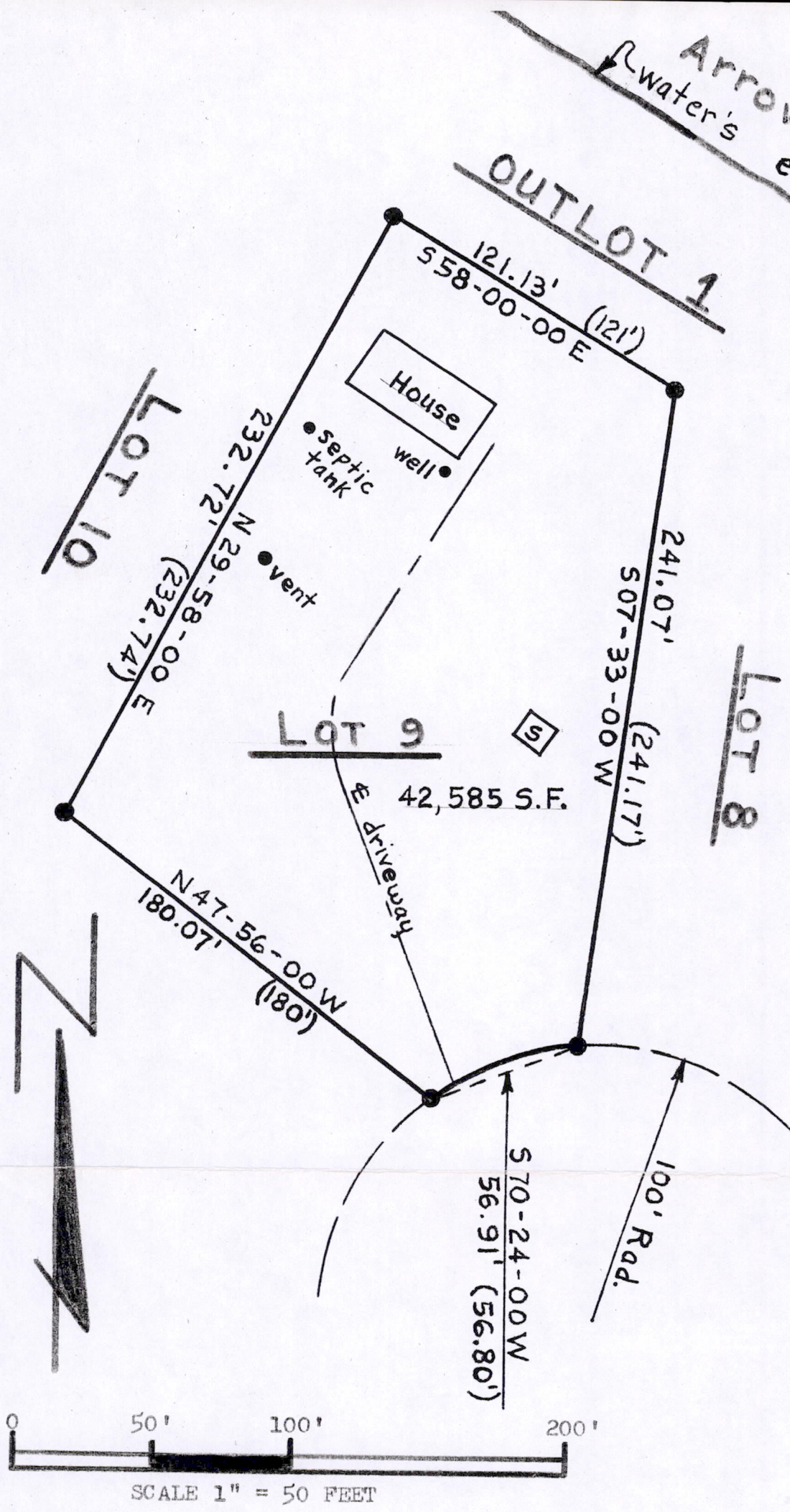
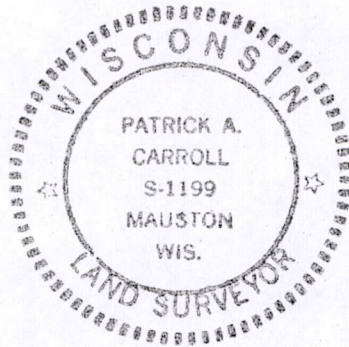

LEGEND

● --- 3/4" iron rod found in place

BEARINGS ARE AS SHOWN ON THE PLAT OF
BIG SKY ADDITION TO LAKE ARROWHEAD.

DISTANCES ENCLOSED IN PARENTHESIS
ARE AS SHOWN ON THE PLAT.

POS13200511003