

BADGER - LAND SURVEYING INC.

2610 WEST GRAND AVE.
WISCONSIN RAPIDS, WI. 54495

PHONE: (715) 424 - 5900
FAX: (715) 424 - 5901
E-MAIL: blsurvey@wctc.net

IF THE SURVEYORS SEAL IS NOT RED IN COLOR, THIS MAP IS A COPY AND SHOULD BE ASSUMED TO CONTAIN UNAUTHORIZED ALTERATIONS. THE CERTIFICATION DOES NOT APPLY TO COPIES.

PREPARED FOR:

JAMES HANNIGAN
1454A RAINDANCE
NEKOOSA, WI 54457

© 2003, BADGER-LAND SURVEYING, INC.

DRAWN BY: KW

JOB#: 80703A

PLAT OF SURVEY

BEING ALL OF LOT 17 OF WHITE EAGLE ADDITION TO LAKE ARROWHEAD, ALL IN SECTION 13, TOWN 20 NORTH, RANGE 5 EAST, TOWN OF ROME, ADAMS COUNTY, WISCONSIN.

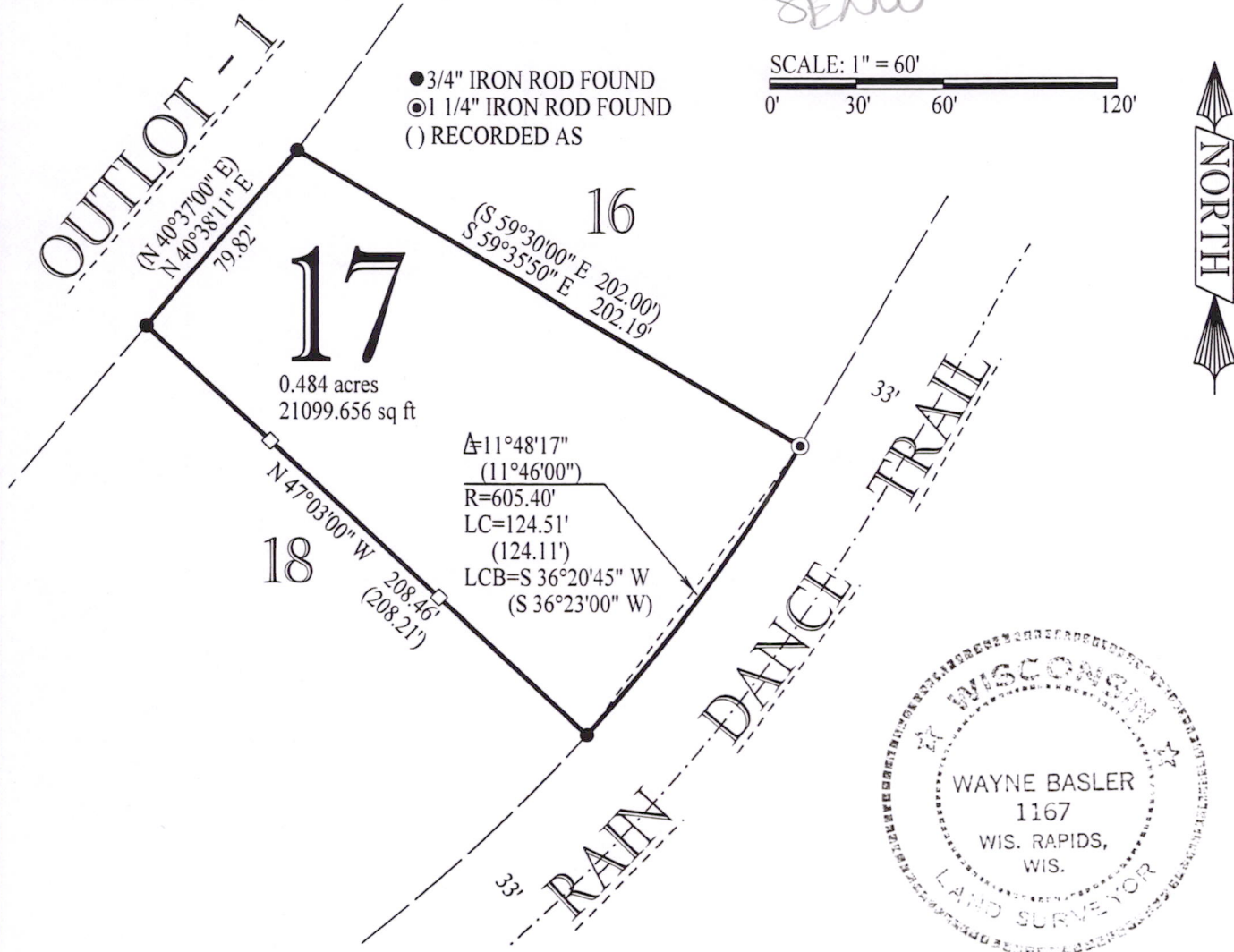

CERTIFICATION:

I hereby certify that I have surveyed the above described property and that the above map is a true representation thereof and shows the size and location of property, and all improvements located thereon, its exterior boundaries, the location of all visible structures thereon, boundary fences, apparent easements, roadways and visible encroachments, if any.

CERTIFIED CORRECT THIS 14th DAY OF August, 2003

Wayne Basler 8-14-03
WAYNE BASLER R.L.S. 1167
Drafted By: KEVIN WHIPPLE

Pos 13200521001