

PLAT OF SURVEY

EAST BRIAR INC. TO ADAMS COUNTY

TRUE

Revised description for Adams County public access to Lake Arrowhead (previously called Lake Manchester) at the dam:

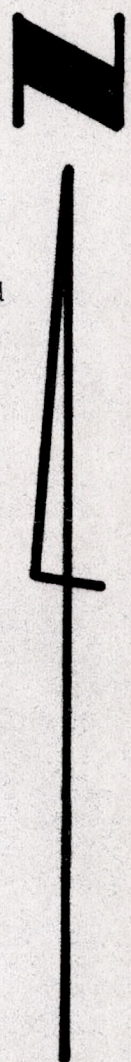
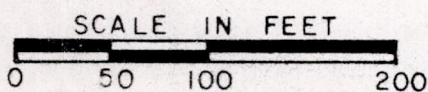

O = Set 3/4"x24" round iron rod weighing 1.50 lbs./ linear foot.

CURVE	B
Radius	271.97'
Central Angle	37°00'
Chord Bearing	N28°30'E
Chord Distance	172.59'
CURVE	D
Radius	275'
Central Angle	47°00'
Chord Bearing	N23°30'E
Chord Distance	219.31'

HARRISON
NW CORNER
SECTION 13

Owner: East Briar Inc., 210 W. Michigan Street, Milwaukee, Wis 53203

Surveyor: Kenneth G. Carlson, 127 Tenth Ave., Baraboo, Wis 53913

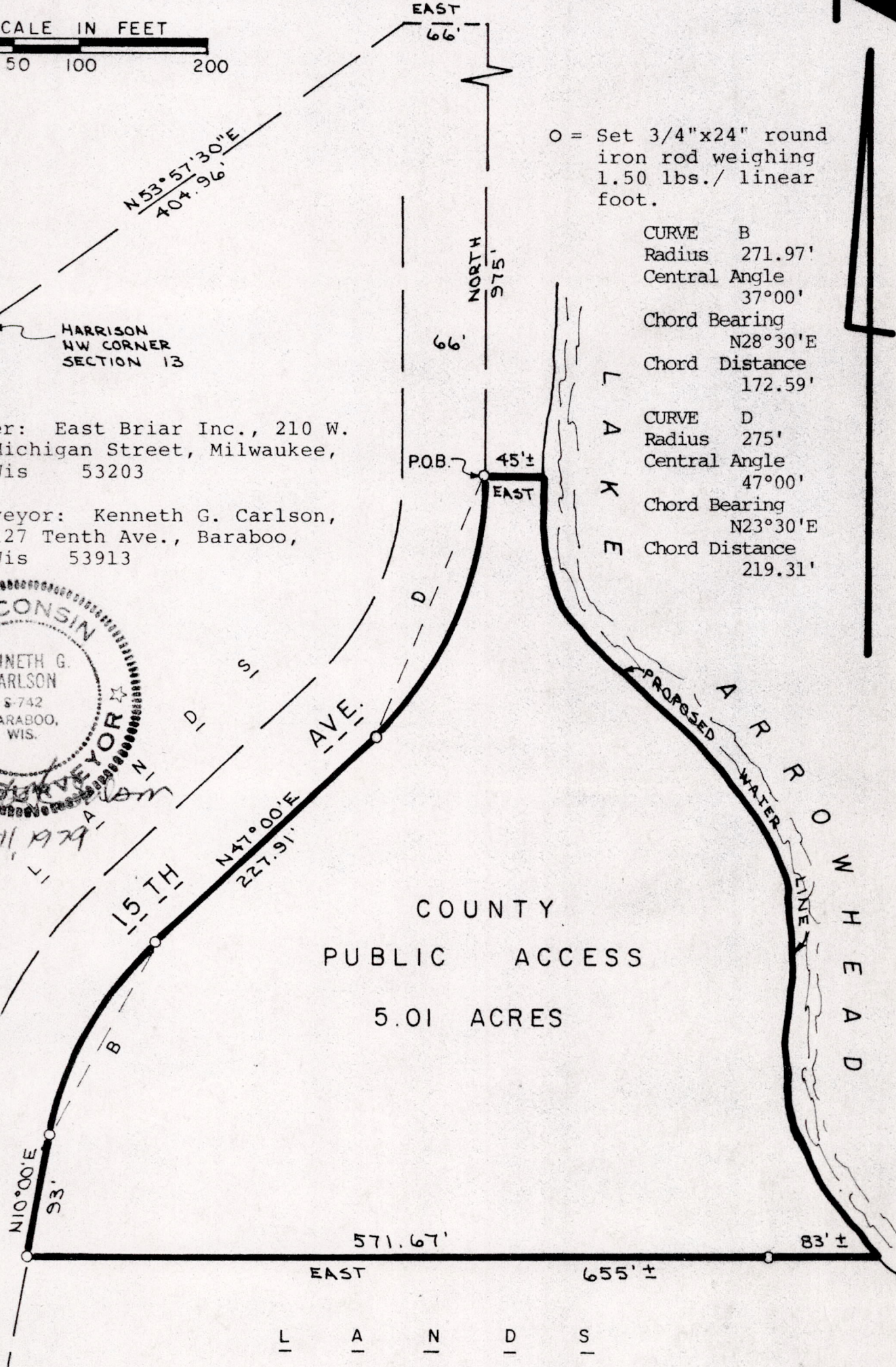
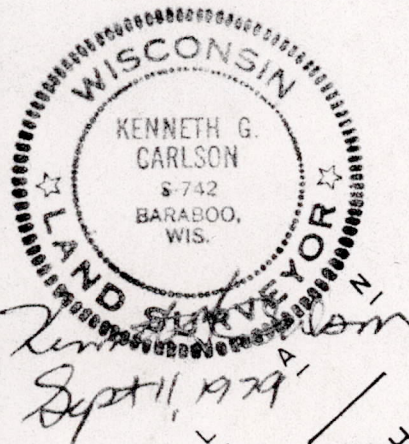

A parcel of land for public access purposes to the proposed Lake Arrowhead (previously called Lake Manchester) in the NW1/4-NW1/4 Section 13, T20N, R5E, Town of Rome, Adams County, Wisconsin, bounded by the following described line:

Pos 13a00521002

Description continued

Commencing at the northwest corner of said Section 13; thence N53°57'30"E, 404.96 feet; thence East, 66 feet; thence South, 975 feet to the point of beginning, also being 45 feet more or less West of the proposed Lake Arrowhead water line; thence southerly on a curve to the right, radius 275 feet, whose chord bears S23°30'W, 219.31 feet; thence S47°00'W, 227.91 feet; thence southerly on a curve to the left, radius 271.97 feet, whose chord bears S28°30'W, 172.59 feet; thence S10°00'W, 93 feet; thence East, 655 feet, more or less to the proposed Lake Arrowhead water line; thence northerly along said water line to a point East of the point of beginning; thence West, 45 feet, more or less to the point of beginning.

Said parcel contains 5.01 acres, more or less.

I, Kenneth G. Carlson, registered land surveyor, do hereby certify that I have surveyed, divided and mapped the above described parcel and have complied with the provisions of A-E 5.01 of the Administrative Code of the State of Wisconsin to the best of my knowledge and belief.

Sept 11, 1979
Date

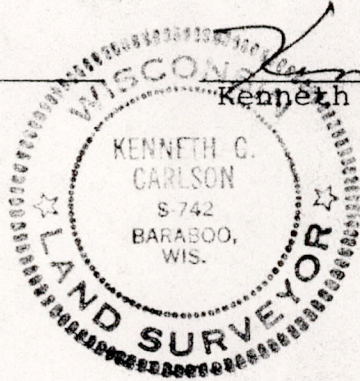

Kenneth G. Carlson
Kenneth G. Carlson

This description is to be used in a correction deed to the one recorded in Vol 232 of records, page 717 and 718, Adams County, Wisconsin. This is required because the location of the section corner, associated section line and associated road was changed when additional survey information was found.

PO 513200521002