



TRANSPORTATION • MUNICIPAL • REMEDIATION
DEVELOPMENT • ENVIRONMENTAL

307 Main Street P.O.Box 349 Friendship, WI 53934-0349
608-339-3808 Fax: 608-339-8078

PROFESSIONAL SERVICES © 2001 MSA Professional Services, Inc.

:PREPARED FOR:

ADAMS COUNTY LAND TITLES
PO BOX 189
FRIENDSHIP, WI 53934

FIELD BOOK # FILE
PAGES # FILE

PROJECT # 333575
PAGE: 1 OF 1

DRAWN BY: CJR
CHECKED BY: GPR

FOUNDATION LOCATION SURVEY

LOT 11, RUNNING BEAR ADDITION TO LAKE ARROWHEAD
SECTION 13, TOWNSHIP 20 NORTH, RANGE 5 EAST, TOWN OF ROME,
ADAMS COUNTY, WISCONSIN. *SWNW*

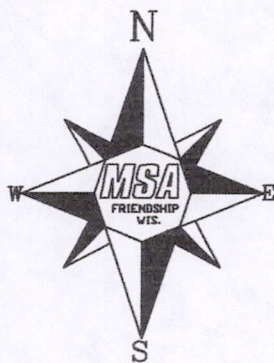

LEGEND

- ⊙ - 1 1/4" IRON ROD, FOUND
- - 3/4" IRON ROD, FOUND

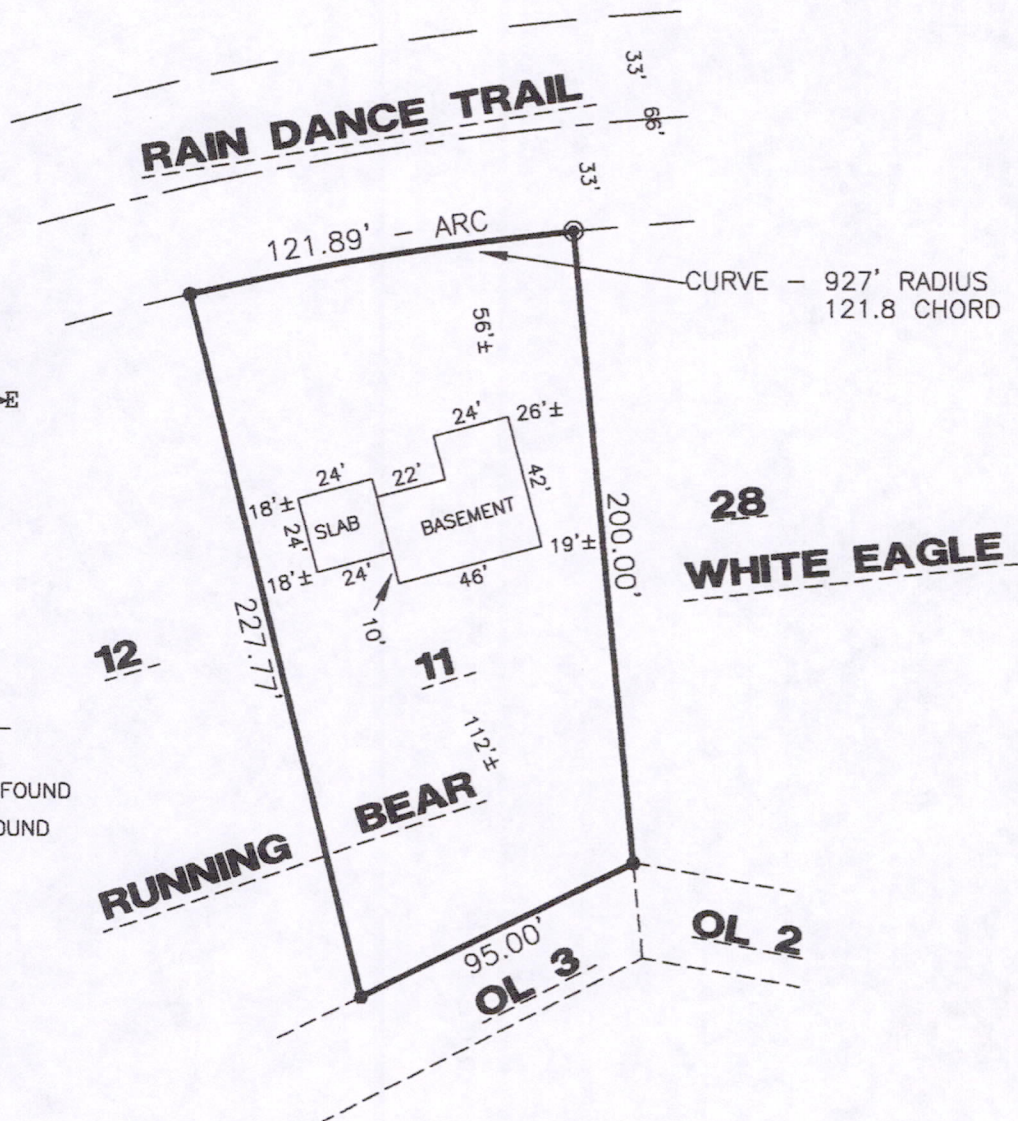
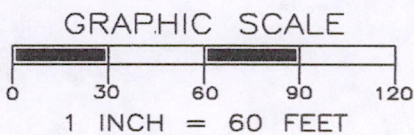

IF THE SURVEYOR'S SEAL IS NOT RED IN COLOR, THIS MAP IS A COPY AND SHOULD BE ASSUMED TO CONTAIN UNAUTHORIZED ALTERATIONS. THE CERTIFICATION DOES NOT APPLY TO COPIES.

I, GREGORY P. RHINEHART, REGISTERED LAND SURVEYOR, HEREBY CERTIFY TO MY CLIENT(S) THAT I HAVE SURVEYED AND MAPPED THE PROPERTY SHOWN UPON THIS PLAT AND THAT THE WITHIN PLAT IS A TRUE AND CORRECT REPRESENTATION OF THE BOUNDARIES OF THE LAND SURVEYED, TO THE BEST OF MY KNOWLEDGE AND BELIEF.

Gregory P. Rhinehart
GREGORY P. RHINEHART

4/12/2001

POS13200521003