

BADGER - LAND SURVEY, LLC
 2610 WEST GRAND AVE.
 WISCONSIN RAPIDS, WI. 54495

PHONE: (715) 424 - 5900
 FAX: (715) 424 - 5901
 E-MAIL: bksurvey@wctc.net
 www.badgerlandsurvey.com

PREPARED FOR:
KIRSTIN COOK
11 CHESTNUT AVE
CLARENDON HILLS IL 60514

© 2019, BADGER-LAND SURVEY, LLC

IF THE SURVEYORS SEAL IS NOT RED IN COLOR, THIS MAP IS A COPY AND SHOULD BE ASSUMED TO CONTAIN UNAUTHORIZED ALTERATIONS. THE CERTIFICATION DOES NOT APPLY TO COPIES.

DRAWN BY: KW

JOB#: 114019

PLAT OF SURVEY

This map DOES NOT transfer property ownership. Sale or transfer of property requires a recorded deed.

BEING ALL OF LOT 26 OF WHITE EAGLE ADDITION TO LAKE ARROWHEAD LOCATED IN PART OF THE SE1/4 NW1/4 OF SECTION 13, TOWNSHIP 20 NORTH, RANGE 5 EAST, TOWN OF ROME, ADAMS COUNTY, WISCONSIN



THE EAST LINE OF LOT 26 ASSIGNED A BEARING OF S 18°09'20" W FOR THIS MAP

SCALE: 1" = 60'

0' 30' 60' 120'

● 3/4" IRON ROD FOUND
 () RECORDED AS

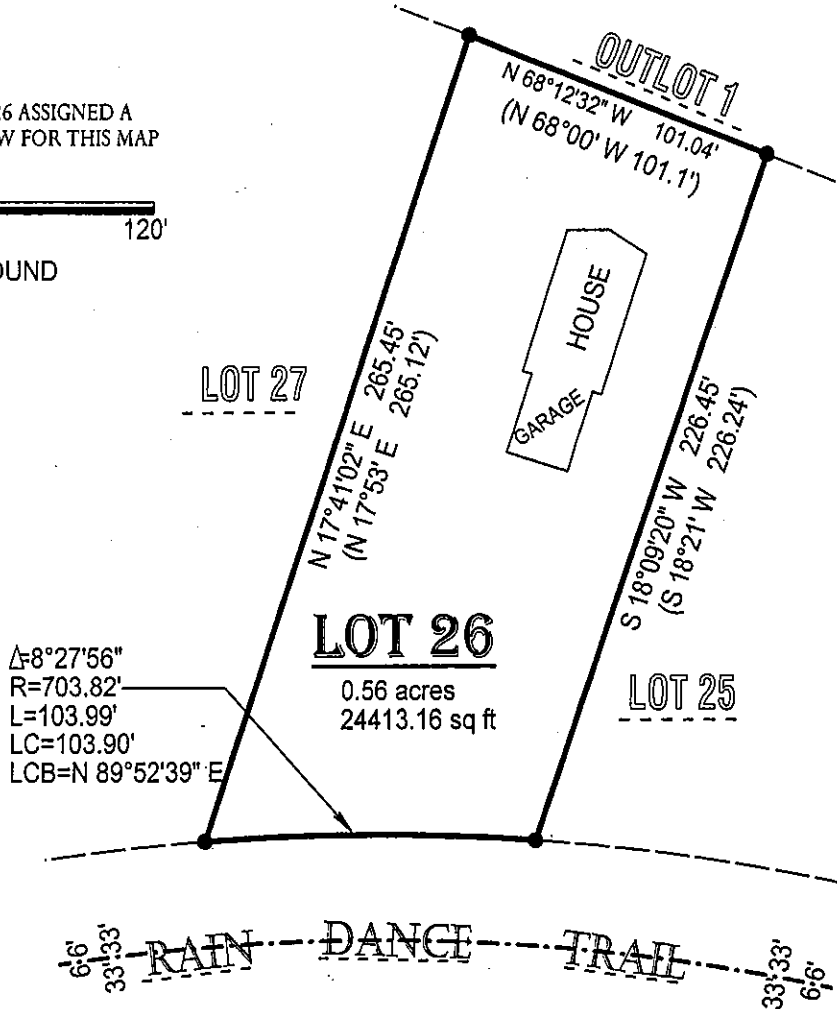

CERTIFICATION:

I hereby certify that such map is a correct representation of the exterior boundaries of the land surveyed and that the above map is a true representation thereof. That I have complied fully with Section AE7 of Wisconsin Statutes to the best of my knowledge and belief.

CERTIFIED CORRECT THIS 2ND DAY OF DECEMBER 2019.

Kevin M Whipple

KEVIN M. WHIPPLE P.L.S. 2444
 Drafted By: KEVIN WHIPPLE
 FIELD WORK COMPLETED ON 11/26/19

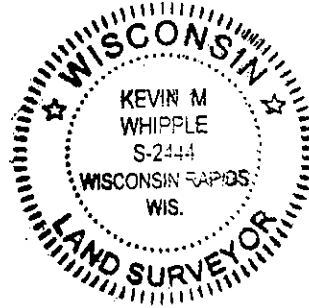

POS 13200521005