

BADGER - LAND SURVEYING INC.

2610 WEST GRAND AVE.
WISCONSIN RAPIDS, WI. 54495

PHONE: (715) 424 - 5900
FAX: (715) 424 - 5901
E-MAIL: blsurvey@wctc.net

IF THE SURVEYORS SEAL IS NOT RED IN COLOR, THIS MAP IS A COPY AND SHOULD BE ASSUMED TO CONTAIN UNAUTHORIZED ALTERATIONS. THE CERTIFICATION DOES NOT APPLY TO COPIES.

PREPARED FOR:

TODD PARMETER / GOLDEN EAGLE LOG HOMES
4421 PLOVER ROAD
WISCONSIN RAPIDS, WI 54494

© 2002, BADGER-LAND SURVEYING, INC.

DRAWN BY: KW

JOB#: 80802

PLAT OF SURVEY

BEING ALL OF LOT 83 OF SAWGRASS ADDITION TO ARROWHEAD, SECTION 13, TOWN 20 NORTH, RANGE 5 EAST, TOWN OF ROME, ADAMS COUNTY, WISCONSIN.

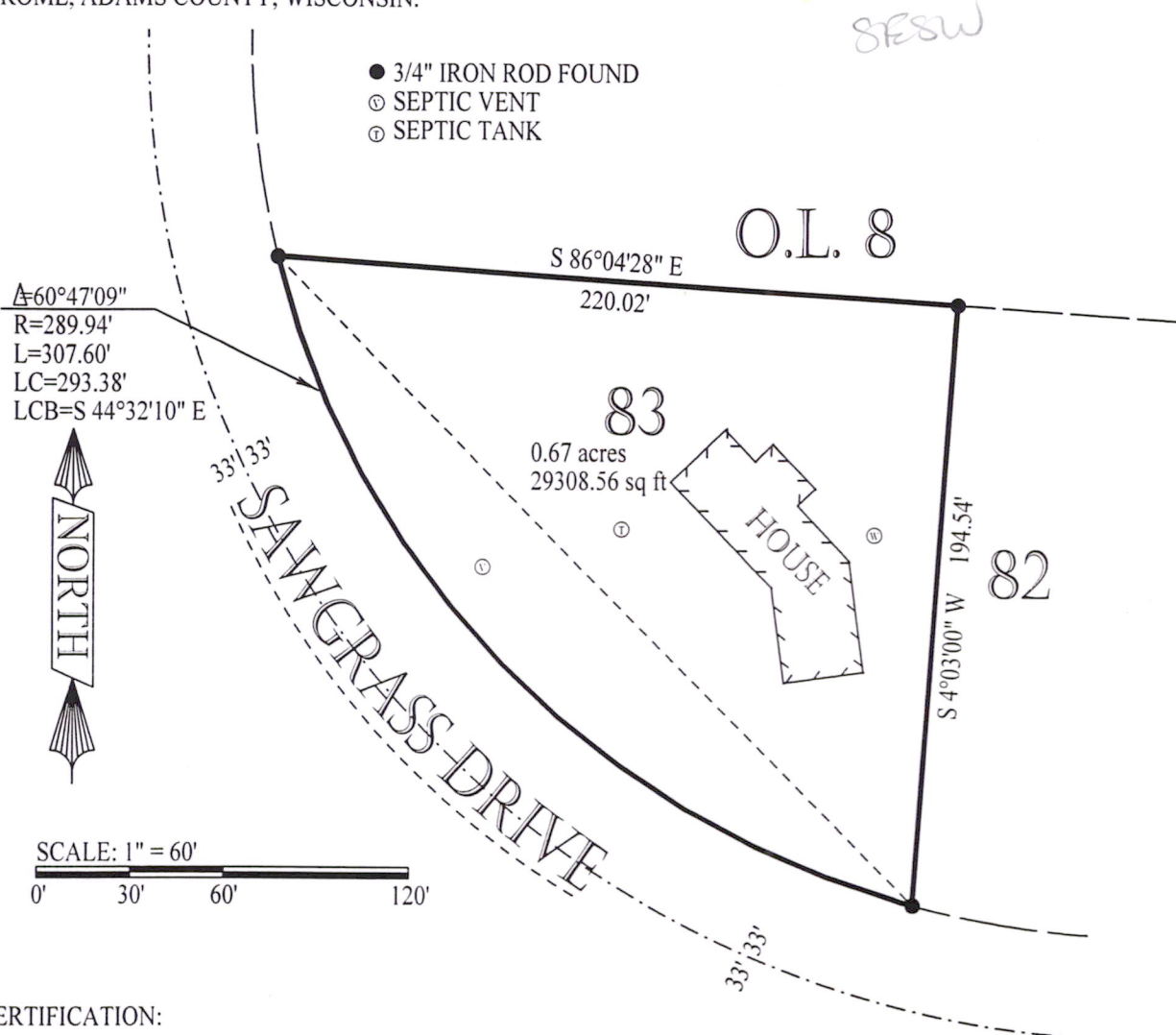

CERTIFICATION:

I hereby certify that I have surveyed the above described property and that the above map is a true representation thereof and shows the size and location of property, its exterior boundaries.

CERTIFIED CORRECT THIS 13th DAY OF August, 2002

Wayne Basler 8-13-02
WAYNE BASLER R.L.S. 1167
Drafted By: KEVIN WHIPPLE

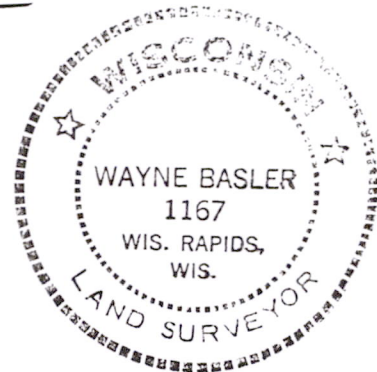

POS 13200531002