

# Plot Plan

LOT 21, PINEHURST ADDITION TO LAKE ARROWHEAD, IN THE NW 1/4 OF THE SW 1/4 OF SECTION 13, T20N, R5E, IN THE TOWN OF ROWE, ADAMS COUNTY, WISCONSIN

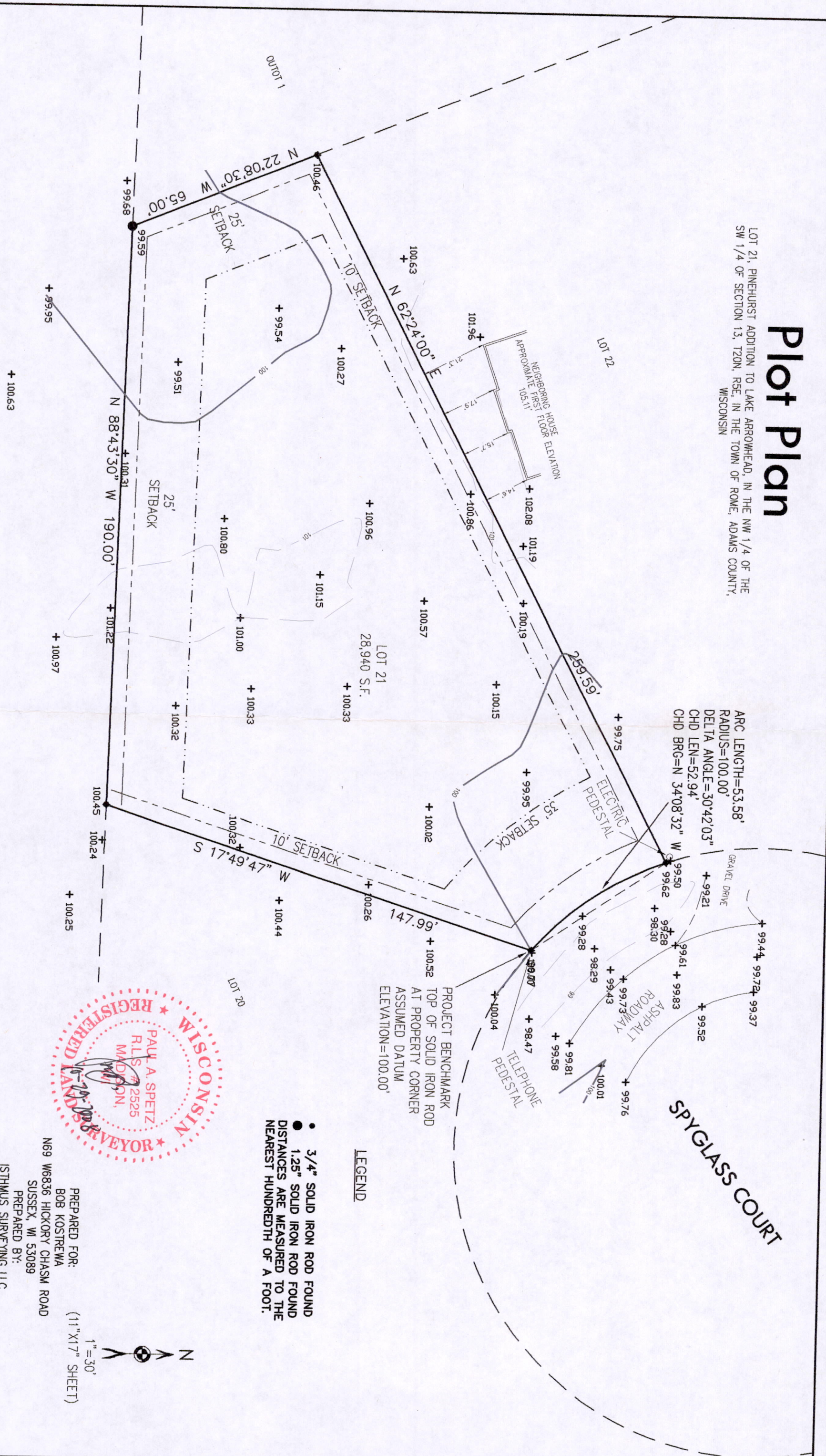

ARC LENGTH=53.58'  
 RADIUS=100.00'  
 DELTA ANGLE=30°42'03"  
 CHD LEN=52.94'  
 CHD BRG=N 34°08'32" W

PROJECT BENCHMARK  
 TOP OF SOLID IRON ROD  
 AT PROPERTY CORNER  
 ASSUMED DATUM  
 ELEVATION=100.00'

- LEGEND**
- 3/4" SOLID IRON ROD FOUND
  - 1.25" SOLID IRON ROD FOUND
- DISTANCES ARE MEASURED TO THE NEAREST HUNDREDTH OF A FOOT.

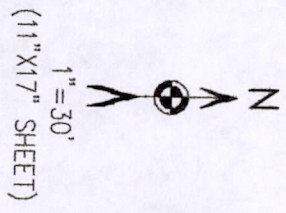
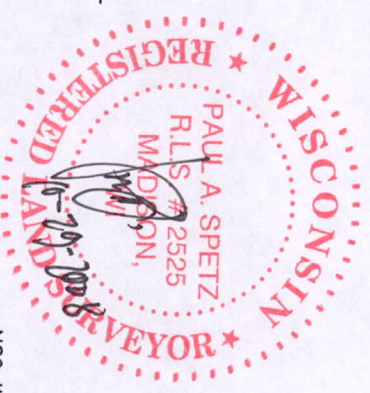

PREPARED FOR:  
 BOB KOSTREWA  
 N69 W6836 HICKORY CHASM ROAD  
 SUSSEX, WI 53089

PREPARED BY:  
 ISTHMUS SURVEYING LLC  
 2146 OAKRIDGE AVENUE  
 MADISON, WI 53704  
 608-244-1090  
 isthmussurveying@sbcglobal.net

P05132005 31003