

Location Survey

SPYGLASS COURT

LEGAL DESCRIPTION:

LOT 21, PINEHURST ADDITION TO LAKE ARROWHEAD, IN THE NW 1/4 OF THE SW 1/4 OF SECTION 13, T20N, R5E, IN THE TOWN OF ROME, ADAMS COUNTY, WISCONSIN

ARC LENGTH=53.58'
RADIUS=100.00'
DELTA ANGLE=30°42'03"
CHD LEN=52.94'
CHD BRG=N 34°08'32" W

LEGEND

- 3/4" SOLID IRON ROD FOUND
 - 1.25" SOLID IRON ROD FOUND
- DISTANCES ARE MEASURED TO THE NEAREST HUNDREDTH OF A FOOT.

PREPARED FOR:
BOB KOSTREWA
N69 W6836 HICKORY CHASM ROAD
SUSSEX, WI 53089
PREPARED BY:
ISTHMUS SURVEYING LLC
2146 OAKRIDGE AVENUE
MADISON, WI 53704
608-244-1090
isthmussurveying@sbcglobal.net

PROJECT BENCHMARK
TOP OF SOLID IRON ROD
AT PROPERTY CORNER
ASSUMED DATUM
ELEVATION=100.00'

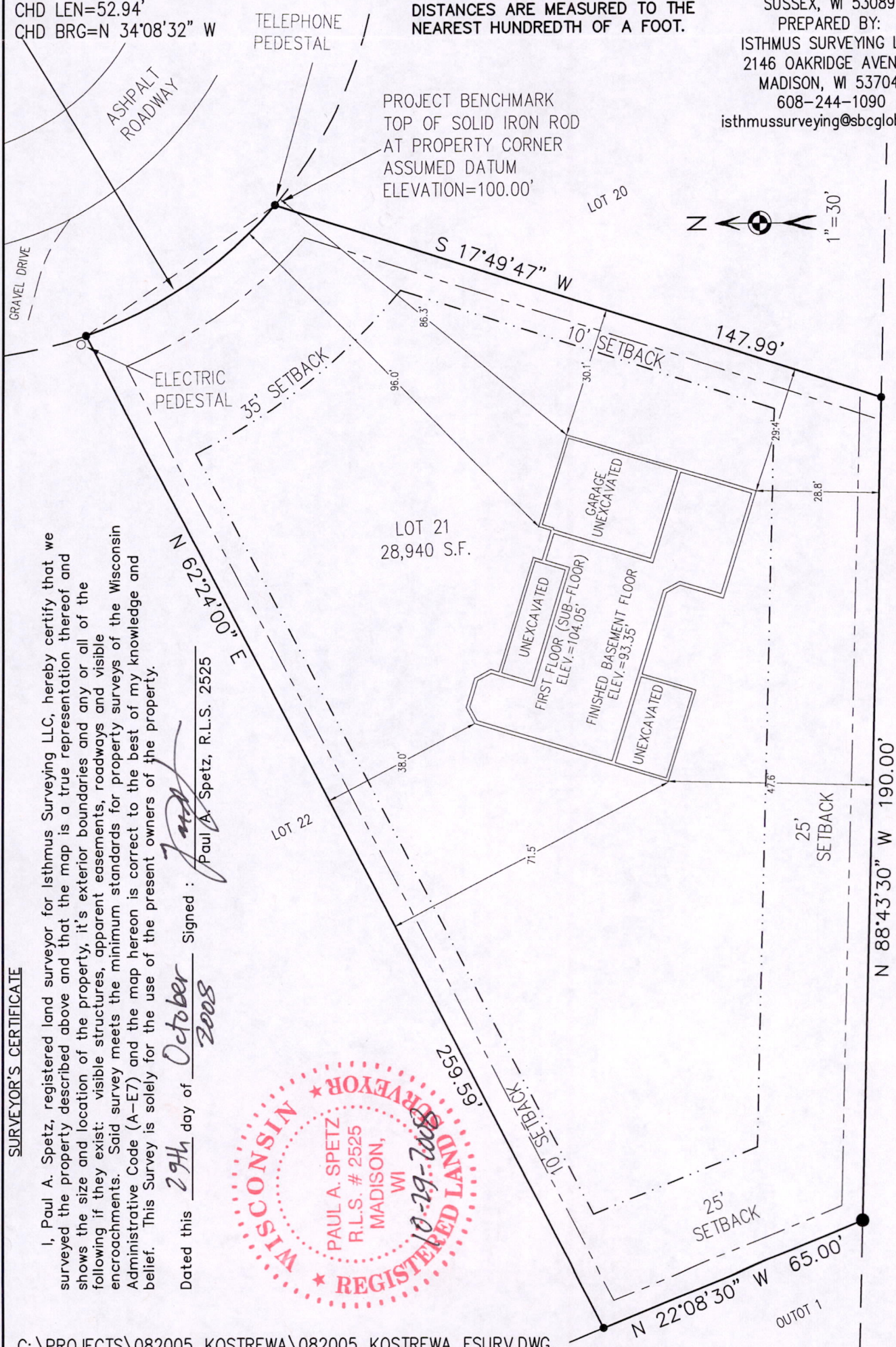

SURVEYOR'S CERTIFICATE

I, Paul A. Spetz, registered land surveyor for Isthmus Surveying LLC, hereby certify that we surveyed the property described above and that the map is a true representation thereof and shows the size and location of the property, its exterior boundaries and any or all of the following if they exist: visible structures, apparent easements, roadways and visible encroachments. Said survey meets the minimum standards for property surveys of the Wisconsin Administrative Code (A-E7) and the map hereon is correct to the best of my knowledge and belief. This Survey is solely for the use of the present owners of the property.

Dated this 29th day of October 2008
Signed: Paul A. Spetz, R.L.S. 2525



Pos 13200531004