

PLAT OF SURVEY MAP FOR MATT DETTLOFF

BEING ALL OF LOT 287 OF KINGSWOOD ADD. TO LAKE ARROWHEAD
LOCATED IN THE SW1/4 - NW1/4 AND THE NW1/4 - NW1/4 OF SECTION 14
T20N-R5E, TOWN OF ROME, ADAMS CO. WISCONSIN

BASIS OF BEARINGS

BEARINGS ARE BASED ON THE WEST
LINE OF LOT 287 OF KINGSWOOD ADD.
ASSIGNED A BEARING OF N05°39'20"W.

SCALE 1" = 50'

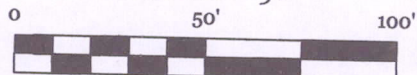

LEGEND

- 3" O.D. IRON PIPE FOUND
- 3/4" REBAR FOUND

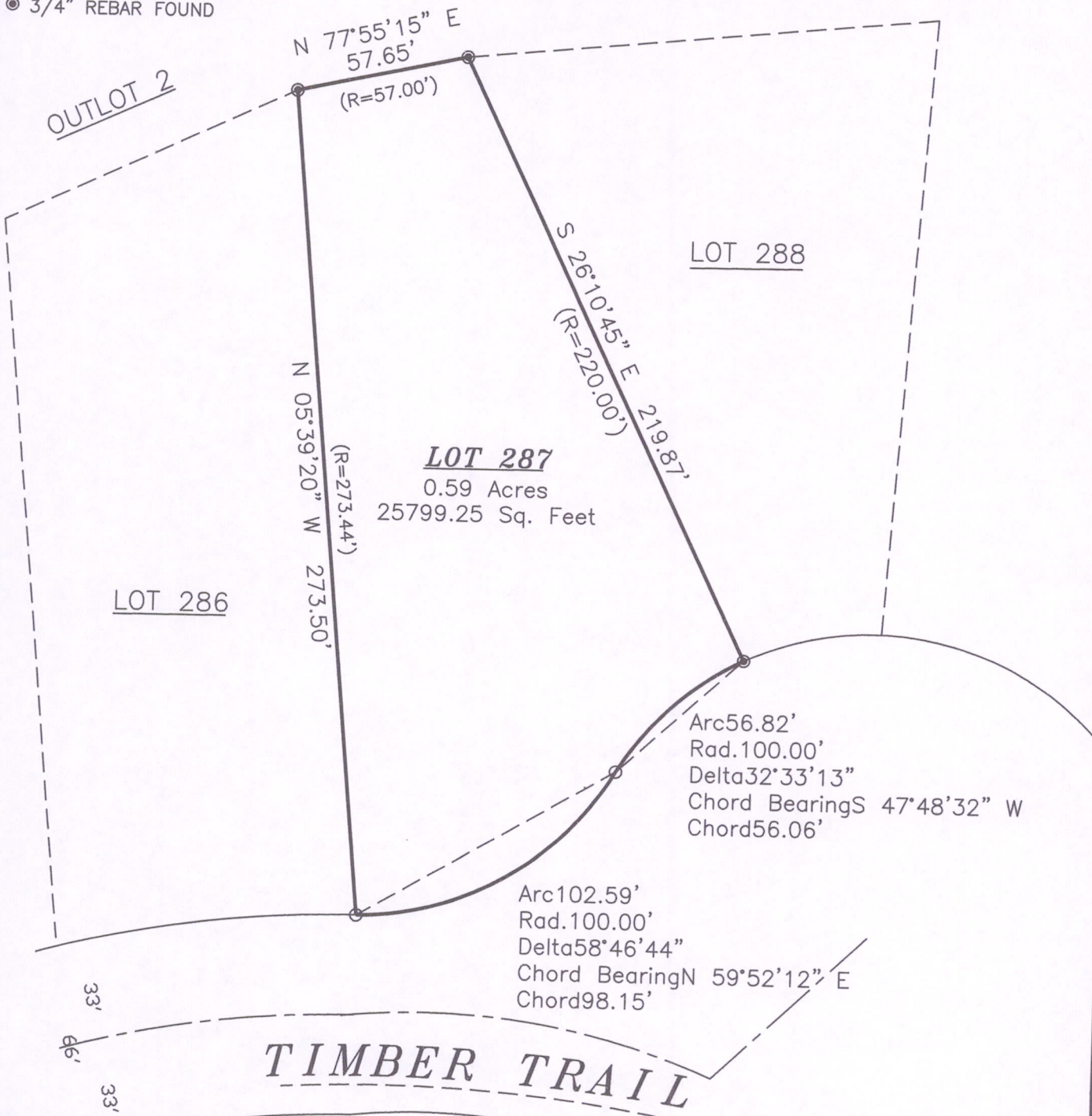

SURVEYOR'S CERTIFICATE

I, Kelly D. Callaway, Registered Land Surveyor, Do hereby certify:
That I have surveyed and mapped those lands located in the SW1/4-
NW1/4 and the NW1/4-NW1/4 of Section 14, T20N-R5E, Town of
Rome, Adams County, WI. Described as follows:

Lot 287 of Kingswood Addition to Lake Arrowhead.

Containing 0.59 acres of land and being subject to any easements
covenants and right of ways of record.

That said map is a true representation of those lands surveyed.
That I made such map under the direction of Matt Dettloff.
That I have complied with the provisions of Chapter A-E7 of the
Wisconsin Administrative Codes.

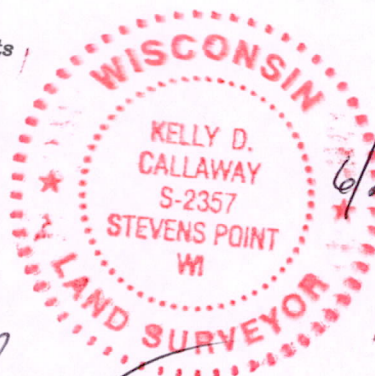

CALLAWAY LAND SURVEYING

340 SECOND ST. NORTH
STEVENS POINT, WI 54481

OFFICE 715-345-6962 MOBILE 715-347-LAND
EMAIL kelly@callawaylandsurveying.com

Kelly D. Callaway RLS # 2357

CLIENT: MATT DETTLOFF
JOB NO.: 13-053
SHEET 1 OF 1

Pos 14200521001

