

BADGER - LAND SURVEYING INC.
 2610 WEST GRAND AVE.
 WISCONSIN RAPIDS, WI. 54495

PHONE: (715) 424 - 5900
 FAX: (715) 424 - 5901
 E-MAIL: blsurvey@wctc.net

PREPARED FOR: **KURT LESSER**
S79 W17531 ALAN DR.
MUSKEGO, WI 53150

© 2003, BADGER-LAND SURVEYING, INC.

IF THE SURVEYORS SEAL IS NOT RED IN COLOR, THIS MAP IS A COPY AND SHOULD BE ASSUMED TO CONTAIN UNAUTHORIZED ALTERATIONS. THE CERTIFICATION DOES NOT APPLY TO COPIES.

DRAWN BY: KW

JOB#: 80703

PLAT OF SURVEY

BEING ALL OF LOT 92 OF KINGSWOOD ADDITION, BEING PART OF THE SE1/4 OF SECTION 14, TOWN 20 NORTH, RANGE 5 EAST, TOWN OF ROME, ADAMS COUNTY, WISCONSIN.

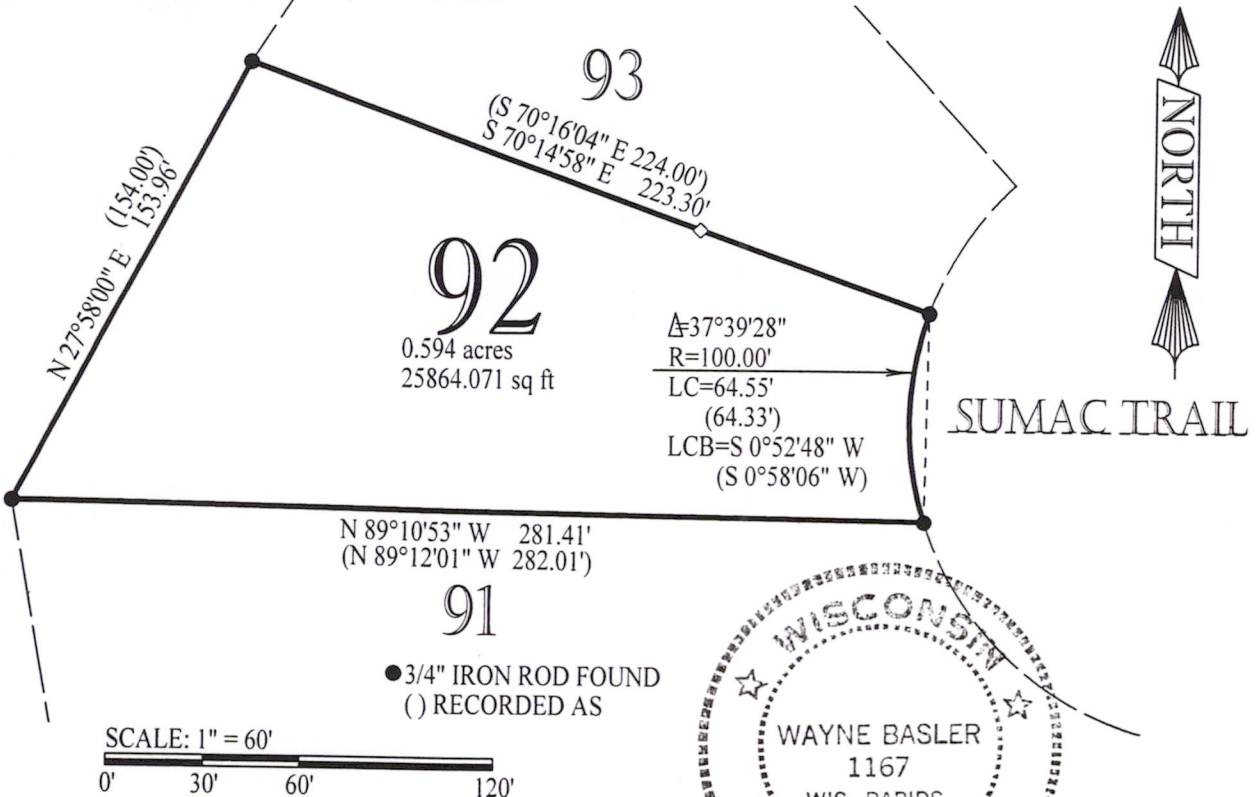

CERTIFICATION:

I hereby certify that I have surveyed the above described property and that the above map is a true representation thereof and shows the size and location of property, and all improvements located thereon, its exterior boundaries, the location of all visible structures thereon, boundary fences, apparent easements, roadways and visible encroachments, if any.

CERTIFIED CORRECT THIS 11th DAY OF August, 2003

Wayne Basler 8-11-03
 WAYNE BASLER R.L.S. 1167
 Drafted By: KEVIN WHIPPLE

Pos 14200541002