

BADGER - LAND SURVEYING INC.
 2610 WEST GRAND AVE.
 WISCONSIN RAPIDS, WI. 54495

PHONE: (715) 424 - 5900
 FAX: (715) 424 - 5901
 E-MAIL: blsurvey@wctc.net
 www.badgerlandsurvey.com

PREPARED FOR:
TOM TAYLOR / TOWN OF ROME
1156 ALPINE DRIVE
NEKOOSA, WI 54457

IF THE SURVEYORS SEAL IS NOT RED IN COLOR, THIS MAP IS A COPY AND SHOULD BE ASSUMED TO CONTAIN UNAUTHORIZED ALTERATIONS, THE CERTIFICATION DOES NOT APPLY TO COPIES.

DRAWN BY: KW

JOB#: 102998A

© 2008, BADGER-LAND SURVEYING, INC.

PLAT OF SURVEY

This map DOES NOT transfer property ownership. Sale or transfer of property requires a recorded deed.

BEING PART OF THE SW1/4 NE1/4 OF SECTION 15, TOWN 20 NORTH, RANGE 5 EAST, TOWN OF ROME, ADAMS COUNTY, WISCONSIN.

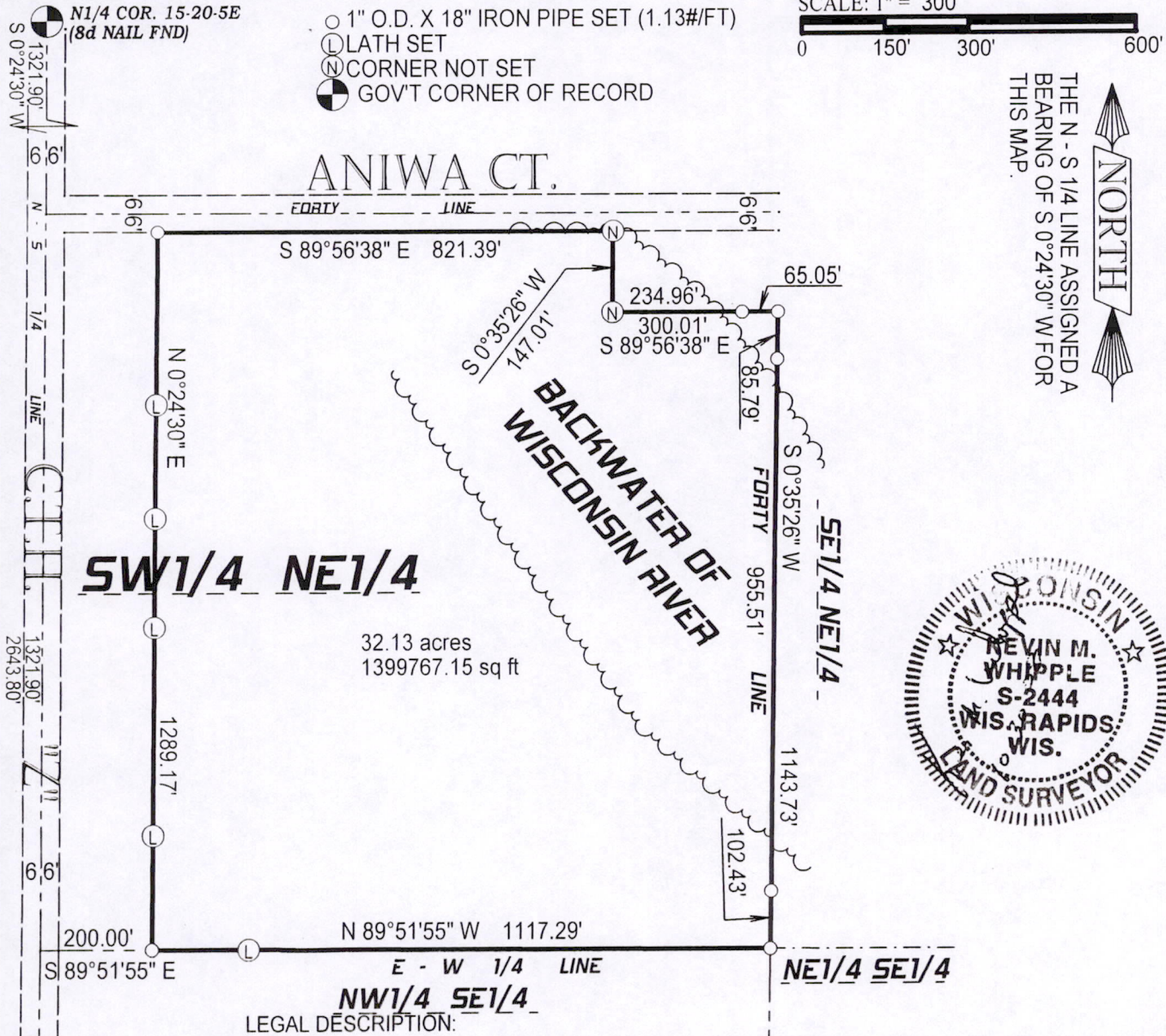

LEGAL DESCRIPTION:

Being part of the SW1/4 NE1/4 of Section 15, Town 20 North, Range 5 East, Town of Rome, Adams County, Wisconsin, bounded and described as follows;

Commencing at the N1/4 COR. 15-20-5E;
 Thence S 0°24'30" W, a distance of 2643.80';
 Thence S 89°51'55" E, a distance of 200.00' to an iron monument being the POINT OF BEGINNING;
 Thence N 0°24'30" E, a distance of 1289.17' to an iron monument;
 Thence S 89°56'38" E, a distance of 821.39';
 Thence S 0°35'26" W, a distance of 147.01';
 Thence S 89°56'38" E, a distance of 300.01' to an iron monument;
 Thence S 0°35'26" W, a distance of 1143.73' to an iron monument;
 Thence N 89°51'55" W, a distance of 1117.29' to an iron monument being the POINT OF BEGINNING; subject to right-of-ways, easements, restrictions and reservations of record, IF ANY. Said described tract containing 32.13 Acres, more or less.

CERTIFICATION:

I hereby certify that I have surveyed the above described property and that the above map is a true representation thereof and shows the size and location of property.

CERTIFIED CORRECT THIS 30th DAY OF October 2008.

Kevin M. Whipple
 KEVIN M. WHIPPLE R.L.S. 2444
 Drafted By: KEVIN WHIPPLE

Pos15200511001