

CO SURVEY

FIELD BOOK # FILE	DRAWN BY JAS	PROJECT # 150501
PAGES # FILE	CHECKED BY GPR	SHEET # 1 OF 3
SURVEYOR: MSA PROFESSIONAL SERVICES, INC. 307 MAIN STREET P.O. BOX 349 FRIENDSHIP, WI. 53934-0349 608-339-3808	 © MSA PROFESSIONAL SERVICES	CLIENT: TOWN OF ROME C/O WOOD LAW OFFICE P.O. BOX 98 FRIENDSHIP, WI. 53934

PLAT OF SURVEY

THE PARCELS CREATED IN THIS SURVEY ARE FOR TRANSFER TO ADJOINING LANDOWNERS PURSUANT TO WISCONSIN STATUTE CHAPTER 236.45(2)3 AND ADAMS COUNTY LAND DIVISION ORDINANCE SECTION 1.5(3).

PART OF THE SOUTHEAST QUARTER OF THE NORTHEAST QUARTER
SECTION 15, TOWNSHIP 20 NORTH, RANGE 5 EAST, TOWN OF ROME,
ADAMS COUNTY, WISCONSIN.

No.	DELTA ANGLE	CHORD DIRECTION	RADIUS	ARC LENGTH	CHORD LENGTH
C1	21°24'27"	S 11°15'51" E	329.39	123.07	122.36
C2	03°21'54"	S 23°39'02" E	329.39	19.35	19.34
C3	19°24'30"	S 35°02'14" E	329.39	111.58	111.05
C4	44°44'29"	S 22°22'15" E	267.00	208.50	203.24

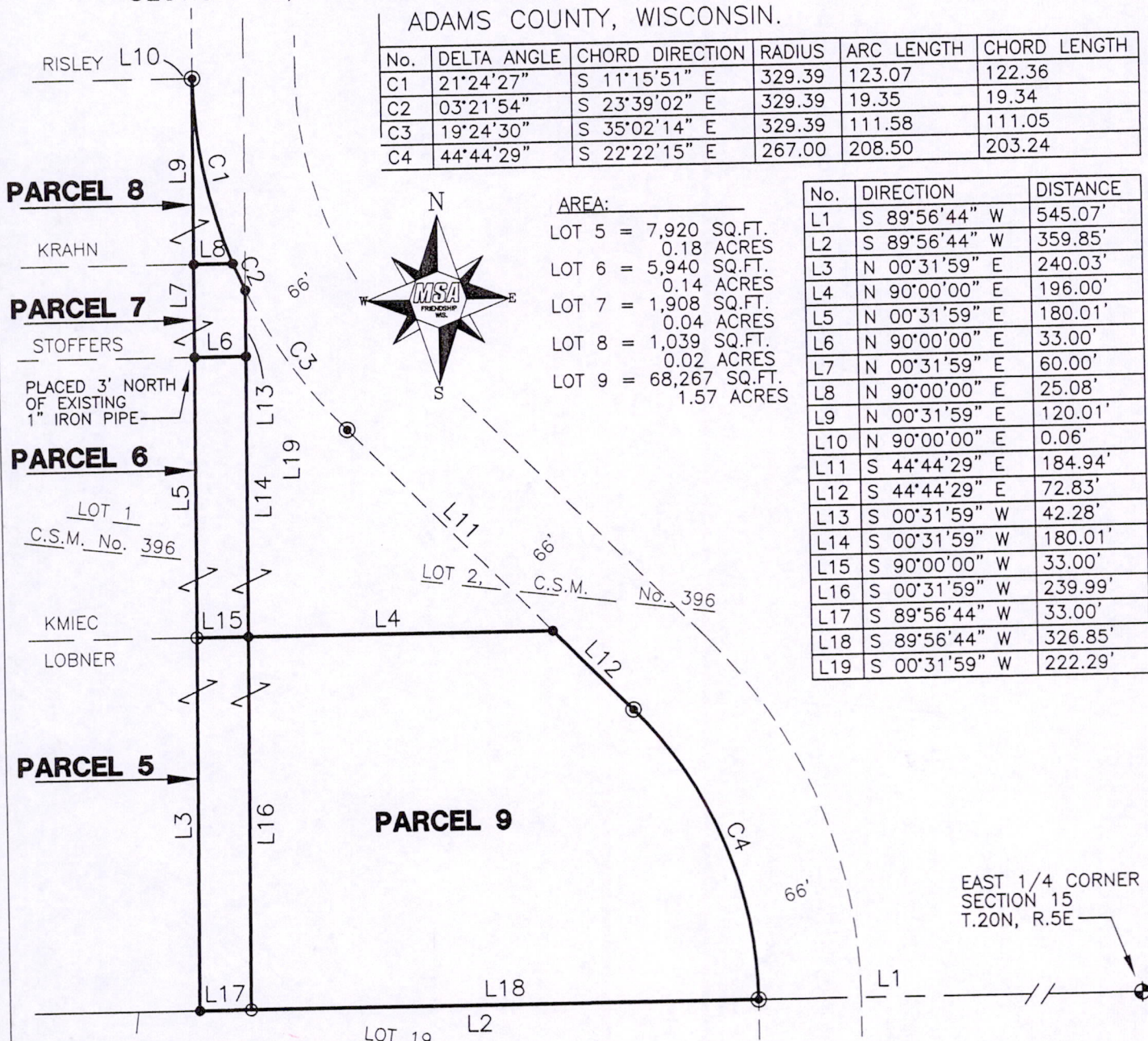

No.	DIRECTION	DISTANCE
L1	S 89°56'44" W	545.07'
L2	S 89°56'44" W	359.85'
L3	N 00°31'59" E	240.03'
L4	N 90°00'00" E	196.00'
L5	N 00°31'59" E	180.01'
L6	N 90°00'00" E	33.00'
L7	N 00°31'59" E	60.00'
L8	N 90°00'00" E	25.08'
L9	N 00°31'59" E	120.01'
L10	N 90°00'00" E	0.06'
L11	S 44°44'29" E	184.94'
L12	S 44°44'29" E	72.83'
L13	S 00°31'59" W	42.28'
L14	S 00°31'59" W	180.01'
L15	S 90°00'00" W	33.00'
L16	S 00°31'59" W	239.99'
L17	S 89°56'44" W	33.00'
L18	S 89°56'44" W	326.85'
L19	S 00°31'59" W	222.29'

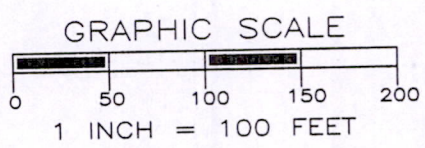

LEGEND

- ⊙ - HARRISON MONUMENT, FD.
- - 1" IRON PIPE, FOUND
- - 3/4" IRON ROD, FOUND
- - 3/4" X 18" IRON ROD, 1.5 #/FT., PLACED

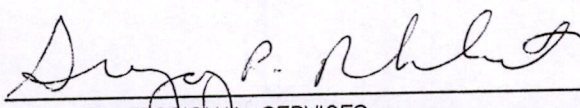
 11/12/07
 MSA PROFESSIONAL SERVICES
 GREGORY P. RHINEHART, REGISTERED LAND SURVEYOR, S-1478

NOTE: IF THE SURVEYOR'S SEAL AT LEFT IS NOT RED IN COLOR, THE SURVEY IS A COPY AND SHOULD BE ASSUMED TO CONTAIN UNAUTHORIZED ALTERATIONS. THE CERTIFICATION CONTAINED ON THIS DOCUMENT SHALL NOT APPLY TO COPIES.

Pos 15200521001

FIELD BOOK # FILE	DRAWN BY JAS	PROJECT # 150501
PAGES # FILE	CHECKED BY GPR	SHEET # 2 OF 3
SURVEYOR: MSA PROFESSIONAL SERVICES, INC. 307 MAIN STREET P.O. BOX 349 FRIENDSHIP, WI. 53934-0349 608-339-3808	MSA PROFESSIONAL SERVICES © MSA PROFESSIONAL SERVICES	CLIENT: TOWN OF ROME C/O WOOD LAW OFFICE P.O. BOX 98 FRIENDSHIP, WI. 53934

PLAT OF SURVEY

THE PARCELS CREATED IN THIS SURVEY ARE FOR TRANSFER TO ADJOINING LANDOWNERS PURSUANT TO WISCONSIN STATUTE CHAPTER 236.45(2)3 AND ADAMS COUNTY LAND DIVISION ORDINANCE SECTION 1.5(3).

PART OF THE SOUTHEAST QUARTER OF THE NORTHEAST QUARTER
SECTION 15, TOWNSHIP 20 NORTH, RANGE 5 EAST, TOWN OF ROME,
ADAMS COUNTY, WISCONSIN.

PARCEL 5:

Part of the Southeast Quarter of the Northeast Quarter of Section 15, Township 20 North, Range 5 East, Town of Rome, Adams County, Wisconsin, bounded and described as follows:

Commencing at the East Quarter Corner of said Section 15, thence S89°56'44"W along the South Line of the Northeast Quarter of said Section 15 a distance of 871.92 feet to the Point of Beginning.

Thence continuing S89°56'44"W along said South Line a distance of 33.00 feet; thence N00°31'59"E a distance of 240.03 feet; thence N90°00'00"E a distance of 33.00 feet; thence S00°31'59"W a distance of 239.99 feet to the South Line of the Northeast Quarter of said Section 15 and the Point of Beginning. Containing 7,920 sq.ft. (0.18 Acres).

PARCEL 6:

Part of the Southeast Quarter of the Northeast Quarter of Section 15, Township 20 North, Range 5 East, Town of Rome, Adams County, Wisconsin, bounded and described as follows:

Commencing at the East Quarter Corner of said Section 15, thence S89°56'44"W along the South Line of the Northeast Quarter of said Section 15 a distance of 904.92 feet; thence N00°31'59"E a distance of 240.03 feet to the Point of Beginning.

Thence continuing N00°31'59"E a distance of 180.01 feet; thence N90°00'00"E a distance of 33.00 feet; thence S00°31'59"W a distance of 180.01 feet; thence S90°00'00"W a distance of 33.00 feet to the Point of Beginning. Containing 5,940 sq.ft. (0.14 Acres).

PARCEL 7:

Part of the Southeast Quarter of the Northeast Quarter of Section 15, Township 20 North, Range 5 East, Town of Rome, Adams County, Wisconsin, bounded and described as follows:

Commencing at the East Quarter Corner of said Section 15, thence S89°56'44"W along the South Line of the Northeast Quarter of said Section 15 a distance of 904.92 feet; thence N00°31'59"E a distance of 420.04 feet to the Point of Beginning.

Thence continuing N00°31'59"E a distance of 60.00 feet; thence N90°00'00"E a distance of 25.08 feet to a nontangent curve to the left which has a radius of 329.39 feet a delta angle of 03°21'54" and a chord that bears S23°39'02"E a distance of 19.34 feet; thence along the arc of said curve a distance of 19.35 feet; thence S00°31'59"W a distance of 42.28 feet; thence S90°00'00"W a distance of 33.00 feet to the Point of Beginning. Containing 1,908 sq.ft. (0.04 Acres).

SURVEYOR'S SEAL



Gregory P. Rhinehart

11/12/07

MSA PROFESSIONAL SERVICES
GREGORY P. RHINEHART, REGISTERED LAND SURVEYOR, S-1478

DATE

NOTE: IF THE SURVEYOR'S SEAL AT LEFT IS NOT RED IN COLOR, THE SURVEY IS A COPY AND SHOULD BE ASSUMED TO CONTAIN UNAUTHORIZED ALTERATIONS. THE CERTIFICATION CONTAINED ON THIS DOCUMENT SHALL NOT APPLY TO COPIES.

POS15200521001

FIELD BOOK # FILE	DRAWN BY JAS	PROJECT # 150501
PAGES # FILE	CHECKED BY GPR	SHEET # 3 OF 3
SURVEYOR: MSA PROFESSIONAL SERVICES, INC. 307 MAIN STREET P.O. BOX 349 FRIENDSHIP, WI. 53934-0349 608-339-3808	MSA PROFESSIONAL SERVICES © MSA PROFESSIONAL SERVICES	CLIENT: TOWN OF ROME C/O WOOD LAW OFFICE P.O. BOX 98 FRIENDSHIP, WI. 53934

PLAT OF SURVEY

THE PARCELS CREATED IN THIS SURVEY ARE FOR TRANSFER TO ADJOINING LANDOWNERS PURSUANT TO WISCONSIN STATUTE CHAPTER 236.45(2)3 AND ADAMS COUNTY LAND DIVISION ORDINANCE SECTION 1.5(3).

PART OF THE SOUTHEAST QUARTER OF THE NORTHEAST QUARTER
SECTION 15, TOWNSHIP 20 NORTH, RANGE 5 EAST, TOWN OF ROME,
ADAMS COUNTY, WISCONSIN.

PARCEL 8:

Part of the Southeast Quarter of the Northeast Quarter of Section 15, Township 20 North, Range 5 East, Town of Rome, Adams County, Wisconsin, bounded and described as follows:

Commencing at the East Quarter Corner of said Section 15, thence S89°56'44"W along the South Line of the Northeast Quarter of said Section 15 a distance of 904.92 feet; thence N00°31'59"E a distance of 480.04 feet to the Point of Beginning. Thence continuing N00°31'59"E a distance of 120.01 feet; thence N90°00'00"E a distance of 0.06 feet to a nontangent curve to the left which has a radius of 329.39 feet a delta angle of 21°24'27" and a chord that bears S11°15'51"E a distance 122.36 feet; thence along the arc of said curve a distance of 123.07 feet; thence S90°00'00"W a distance of 25.08 feet to the Point of Beginning. Containing 1,039 sq.ft. (0.02 Acres).

PARCEL 9:

Part of the Southeast Quarter of the Northeast Quarter of Section 15, Township 20 North, Range 5 East, Town of Rome, Adams County, Wisconsin, bounded and described as follows:

Commencing at the East Quarter Corner of said Section 15, thence S89°56'44"W along the South Line of the Northeast Quarter of said Section 15 a distance of 545.07 feet to the Point of Beginning. Thence continuing S89°56'44"W along said South Line a distance of 326.85 feet; thence N00°31'59"E a distance of 239.99 feet; thence N90°00'00"E a distance of 196.00 feet; thence S44°44'29"E a distance of 72.83 feet to a curve to the right which has a radius of 267.00 feet a delta angle of 44°44'29" and a chord that bears S22°22'15"E a distance of 203.24 feet; thence along the arc of said curve a distance of 208.50 feet to the South Line of the Northeast Quarter of said Section 15 and the Point of Beginning. Containing 68,267 sq.ft. (1.57 Acres).

SURVEYOR'S SEAL



Gregory P. Rhinehart 1/12/07

MSA PROFESSIONAL SERVICES DATE
GREGORY P. RHINEHART, REGISTERED LAND SURVEYOR, S-1478

NOTE: IF THE SURVEYOR'S SEAL AT LEFT IS NOT RED IN COLOR, THE SURVEY IS A COPY AND SHOULD BE ASSUMED TO CONTAIN UNAUTHORIZED ALTERATIONS. THE CERTIFICATION CONTAINED ON THIS DOCUMENT SHALL NOT APPLY TO COPIES.