

PLAT OF SURVEY

Located in G.L. 1, Section 22, T20N, R5E, also being part of Lots 1 and 2, CSM No. 2852, Town of Rome, Adams County, Wisconsin

Client: Louie Skoubis and Wis. River Power Co., % Louie Skoubis, 1682 Apache Lane, Nekoosa WI 54457.

Surveyor: Carlson Surveying and Engineering, Inc., 127 10th. Ave., Baraboo WI 53913. 608-356-3816

Bearings are referenced to CSM No. 2852 and Archer Park North Addition

- ⊙ = Found 1 1/4" round iron rod. ● = Found 1" pipe.
- = Set 3/4"x24" round iron rod weighing 1.5#/foot.

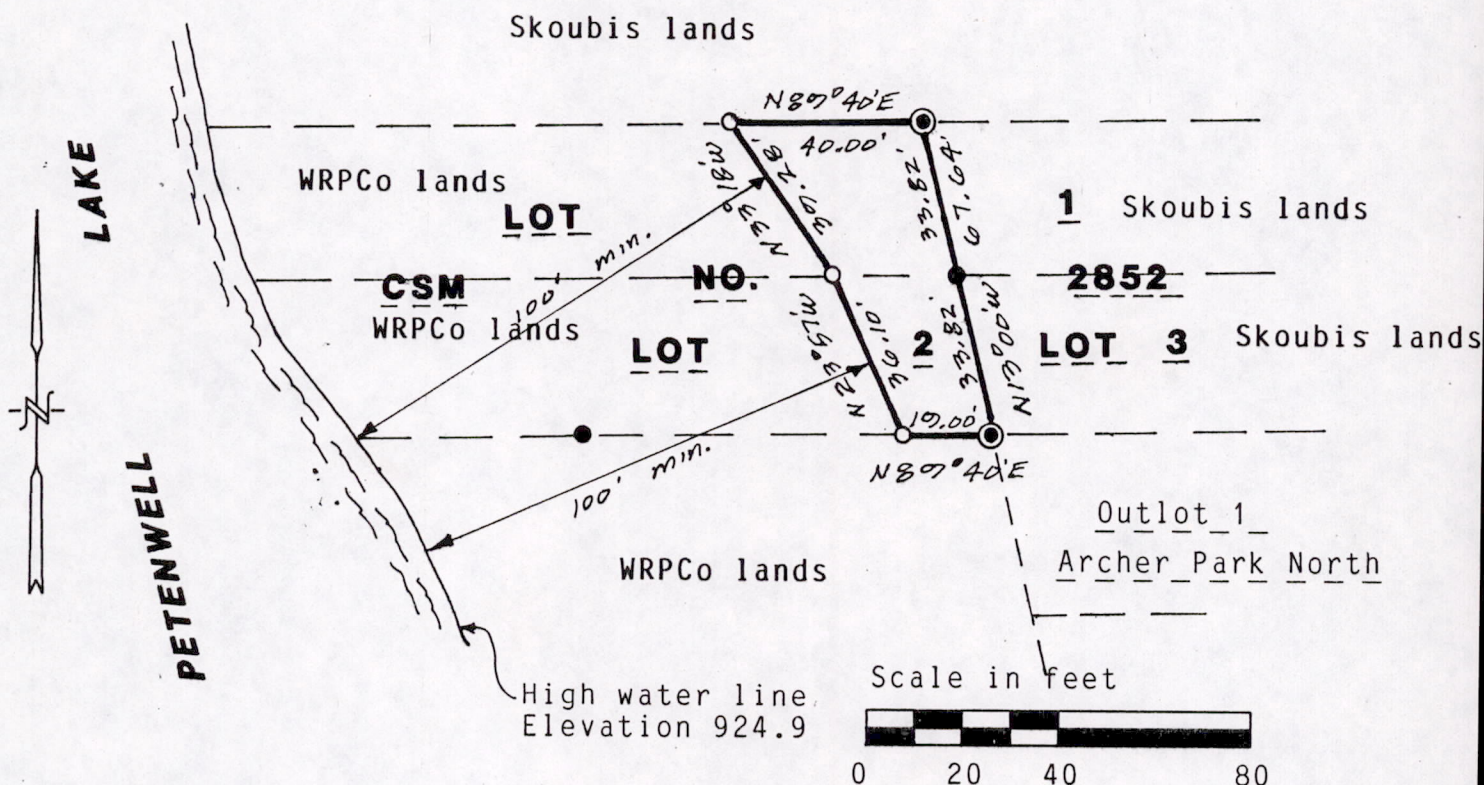

DESCRIPTION OF OUTLINED PARCEL:

Part of Lot 1 and Lot 2, CSM No. 2852, Adams County, Wisconsin bounded by the following described line: Beginning at the southeast corner of Lot 2, CSM No. 2852; thence S89°40'W along the south line of said Lot 2, 19.00 feet; thence N23°57'W, 36.10 feet; thence N33°18'W, 39.28 feet to the north line of said Lot 1; thence N89°40'E along the north line of said Lot 1, 40.00 feet; thence S13°00'E, 33.82 feet to the northeast corner of said Lot 2; thence S13°00'E along the east line of said Lot 2, 33.82 feet to the point of beginning.

Said parcel is 100 feet or more from the high water line of Petenwell Lake (Elevation 924.9) and contains 0.042 acres.

SURVEYORS CERTIFICATE:

I, Kenneth G. Carlson, registered land surveyor, hereby certify that I have surveyed, divided, mapped and described the above parcel and have complied with the provisions of A-E 7 of the Wis. Adm. Code to the best of my knowledge, information and belief.

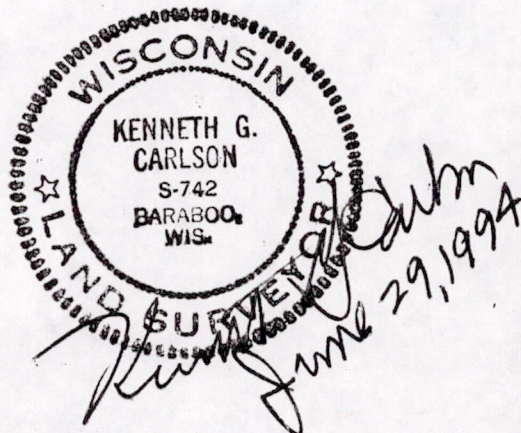

POS22200500001