

BADGER - LAND SURVEYING INC.
 2610 WEST GRAND AVE.
 WISCONSIN RAPIDS, WI. 54495

PHONE: (715) 424 - 5900
 FAX: (715) 424 - 5901
 E-MAIL: blsurvey@wete.net
 www.badgerlandsurveying.com

PREPARED FOR:
JERRY CZECHORSKI
1309 E. FOREST HILL AVE.
OAK CREEK, WI 53154

© 2010, BADGER-LAND SURVEYING, INC.

IF THE SURVEYOR'S SEAL IS NOT REPRODUCED IN COLOR, THIS MAP IS A COPY AND SHOULD BE ASSIGNED TO CONTAIN UNAUTHORIZED ALTERATIONS. THE CERTIFICATION DOES NOT APPLY TO COPIES.

DRAWN BY: KW

JOB#: 50994B

PLAT OF SURVEY

This map DOES NOT transfer property ownership. Sale or transfer of property requires a recorded deed.

BEING PART OF THE NE1/4 NE1/4 OF SECTION 22, TOWNSHIP 20 NORTH, RANGE 5 EAST, TOWN OF ROME, ADAMS COUNTY, WISCONSIN, BEING ALL OF LOT 50 OF LAKE VIEW SUBDIVISION (UNRECORDED PLAT)

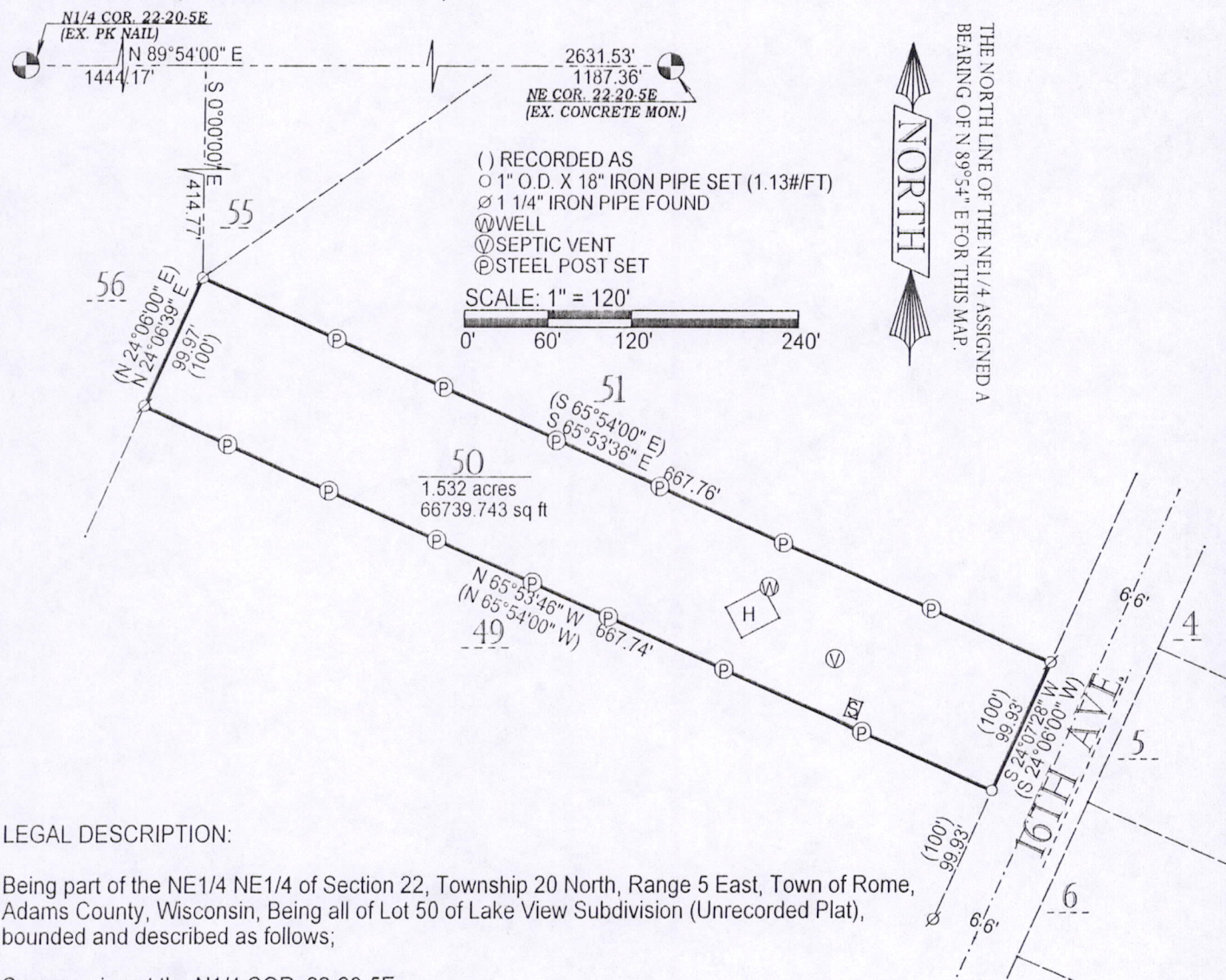

LEGAL DESCRIPTION:

Being part of the NE1/4 NE1/4 of Section 22, Township 20 North, Range 5 East, Town of Rome, Adams County, Wisconsin, Being all of Lot 50 of Lake View Subdivision (Unrecorded Plat), bounded and described as follows;

Commencing at the N1/4 COR. 22-20-5E;
 Thence N 89°54'00" E, a distance of 1444.17';
 Thence S 0°00'00" E, a distance of 414.77' to an iron monument being the POINT OF BEGINNING;
 Thence S 65°53'36" E, a distance of 667.76' to an iron monument;
 Thence S 24°07'28" W, a distance of 99.93' to an iron monument;
 Thence N 65°53'46" W, a distance of 667.74' to an iron monument;
 Thence N 24°06'39" E, a distance of 99.97' to an iron monument being the POINT OF BEGINNING; subject to right-of-ways, easements, restrictions and reservations of record, IF ANY.

Said described tract containing 1.53 Acres, more or less.

CERTIFICATION:

I hereby certify that such map is a correct representation of the exterior boundaries of the land surveyed and that the above map is a true representation thereof. That I have complied fully with Section AE7 of Wisconsin Statutes to the best of my knowledge and belief.

CERTIFIED CORRECT THIS 8th DAY OF Nov 2010.

Kevin M. Whipple
 KEVIN M. WHIPPLE R.L.S. 2444
 Drafted By: KEVIN WHIPPLE

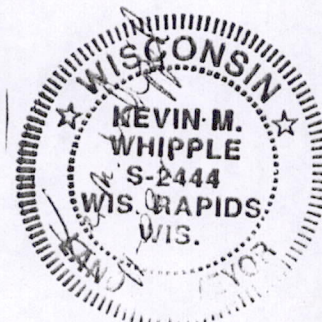

Pos 22200511001