

**BADGER - LAND SURVEYING INC.**  
 2610 WEST GRAND AVE.  
 WISCONSIN RAPIDS, WI. 54495

PHONE: (715) 424 - 5900  
 FAX: (715) 424 - 5901  
 E-MAIL: blsurvey@wctc.net

PREPARED FOR: **BOB SPIESS**  
**405 16TH AVENUE**  
**NEKOOSA, WI 54457**

© 2005, BADGER-LAND SURVEYING, INC.

IF THE SURVEYORS SEAL IS NOT RED IN COLOR, THIS MAP IS A COPY AND SHOULD BE ASSUMED TO CONTAIN UNAUTHORIZED ALTERATIONS. THE CERTIFICATION DOES NOT APPLY TO COPIES.

DRAWN BY: JC

JOB#: 50994A

# PLAT OF SURVEY

BEING PART OF THE NE1/4 OF THE NE1/4 SECTION 22, TOWN 20 NORTH, RANGE 5 EAST, TOWN OF ROME, ADAMS COUNTY, WISCONSIN, BEING ALL OF LOT-52 OF LAKE VIEW A UNRECORDED PLAT.

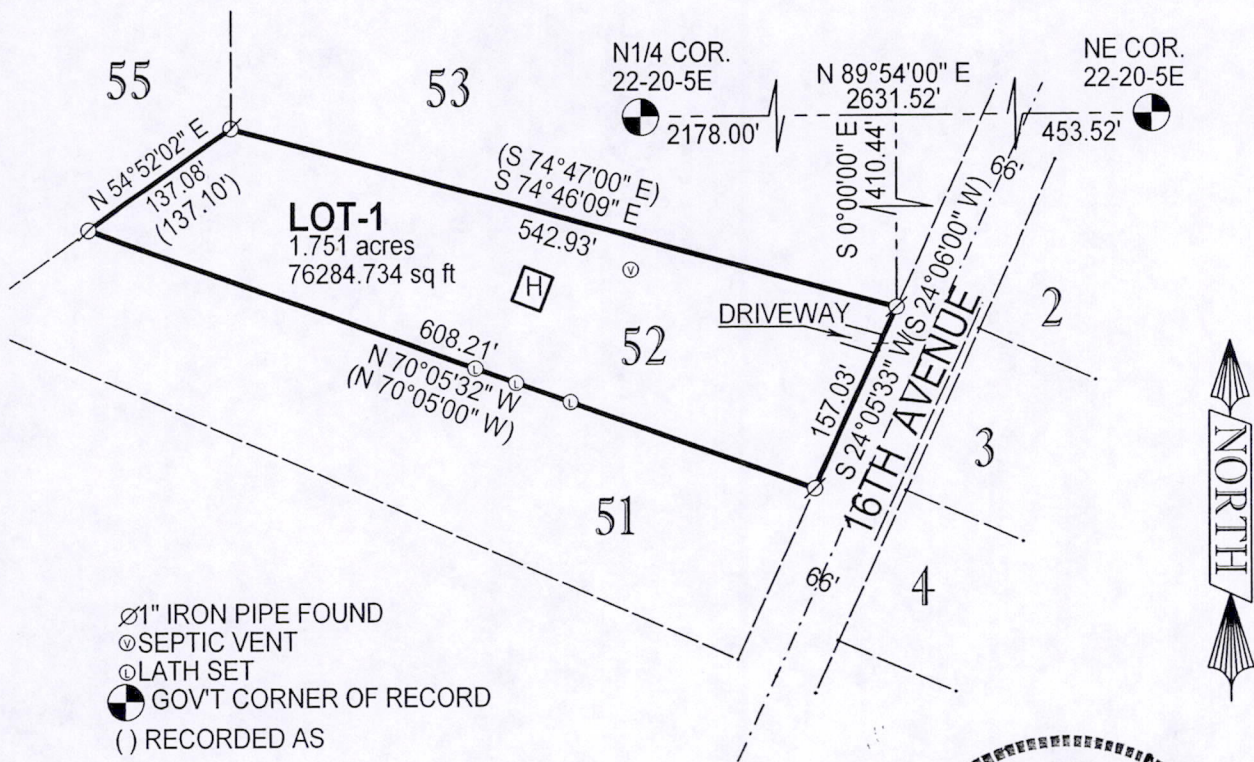

- Ø1" IRON PIPE FOUND
- ⊙ SEPTIC VENT
- ⊙ LATH SET
- ⊙ GOV'T CORNER OF RECORD
- ( ) RECORDED AS

SCALE: 1" = 150'

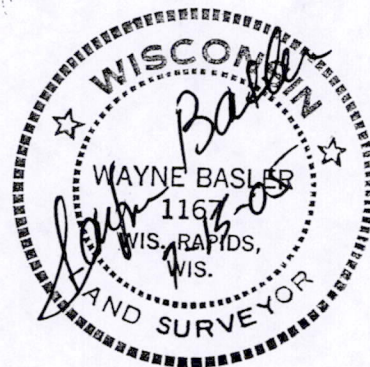
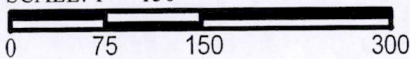

**CERTIFICATION:**

I HEREBY CERTIFY THAT I HAVE SURVEYED THE ABOVE DESCRIBED PROPERTY AND THAT THE ABOVE MAP IS A TRUE REPRESENTATION THEREOF AND SHOWS THE SIZE AND LOCATION OF PROPERTY, ITS EXTERIOR BOUNDARIES, THE LOCATION OF ALL VISIBLE STRUCTURES THEREON, BOUNDARY FENCES, APPARENT EASEMENTS, ROADWAYS AND VISIBLE ENCROACHMENTS, IF ANY. THIS SURVEY IS MADE FOR THE USE OF THE PRESENT OWNERS OF THE PROPERTY, AND THOSE WHO PURCHASE, MORTGAGE, OR GUARANTEE TITLE THERETO WITHIN ONE YEAR FROM THE DATE HEREOF.

CERTIFIED CORRECT THIS 15<sup>th</sup> DAY OF July, 2005.

Wayne Basler 7-15-05  
 WAYNE BASLER R. L. S. 1167  
 DRAFTED BY : JOSH CALAWAY

Pos 222005 11002