

PLAT OF SURVEY
PREPARED FOR: STEVEN FROHLING
 LOCATED IN THE SW1/4 NE1/4 AND SE1/4 NE1/4,
 SECTION 22, TOWNSHIP 20 NORTH, RANGE 5 EAST,
 TOWN OF ROME, ADAMS COUNTY, WISCONSIN

BEARINGS REFERENCED TO THE
 EAST LINE NE1/4 SAID SEC 22
 ASSUMED TO BEAR N 00°07'58" W

- LEGEND**
- ⊕ = GOVERNMENT CORNER LOCATION
 - = 1 1/4in. IRON PIPE FOUND
 - = MAG NAIL SET IN ROADWAY
 - ▲ = WOOD LATH SET ON LINE
 - () = PER DEED DOC#501909

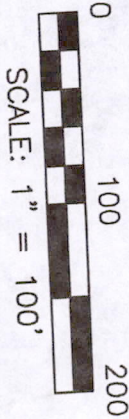

LINE	BEARING	DISTANCE
L1	S 24°16'10" W	100.19'
L2	S 24°34'56" W	100.18'
L3	N 24°28'20" E	492.63'

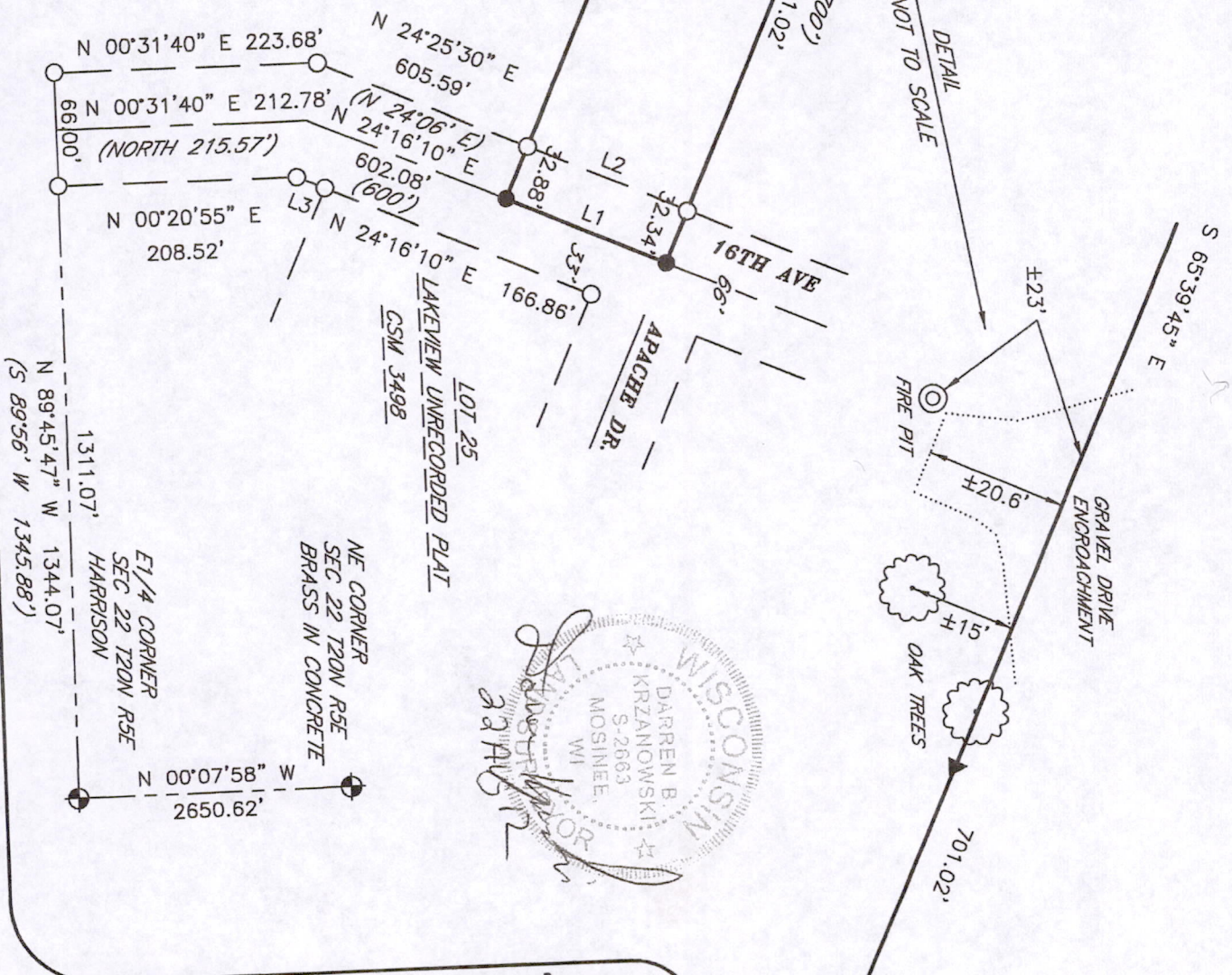

CENTRAL STAKING INC
 2523 POST ROAD
 STEVENS POINT, WI 54481
 OFFICE 715-345-6904 FAX 715-345-7728

Pos22200511003

PLAT OF SURVEY
PREPARED FOR: STEVEN FROHLING
LOCATED IN THE SW1/4 NE1/4 AND SE1/4 NE1/4,
SECTION 22, TOWNSHIP 20 NORTH, RANGE 5 EAST,
TOWN OF ROME, ADAMS COUNTY, WISCONSIN

SURVEYOR'S CERTIFICATE

I, DARREN B. KRZANOWSKI, REGISTERED LAND SURVEYOR, HEREBY CERTIFY: THAT AT THE DIRECTION OF STEVEN FROHLING, I HAVE SURVEYED, DIVIDED AND MAPPED PART OF THE SOUTHWEST QUARTER OF THE NORTHEAST QUARTER AND THE SOUTHEAST QUARTER OF THE NORTHEAST QUARTER, SECTION 22, TOWNSHIP 20 NORTH, RANGE 5 EAST, TOWN OF ROME, ADAMS COUNTY, WISCONSIN. ALSO BEING LOT 38 OF LAKEVIEW UNRECORDED PLAT.

DESCRIBED AS FOLLOWS:

COMMENCING AT THE EAST QUARTER CORNER OF SAID SECTION 22; THENCE N 89°45'47" W 1344.07 FEET; THENCE N 00°31'40" E 212.78 FEET; THENCE N 24°16'10" E 602.08 FEET TO THE POINT OF BEGINNING; THENCE N 65°38'53" W 701.11 FEET; THENCE N 24°19'08" E 100.02 FEET; THENCE S 65°39'45" E 701.02 FEET; THENCE S 24°16'10" W 100.19 FEET TO THE POINT OF BEGINNING.

SUBJECT TO ALL EASEMENTS, RESTRICTIONS AND RIGHTS-OF-WAY OF RECORD OR USAGE.

THAT SAID MAP IS A TRUE AND CORRECT REPRESENTATION OF THE EXTERIOR BOUNDARIES OF THE LANDS SURVEYED AND THE PLAT OF SURVEY MAP THERE OF MADE.

THAT I HAVE FULLY COMPLIED WITH CHAPTER 236.34 OF THE WISCONSIN STATUTES, CHAPTER A-E 7 OF THE WISCONSIN ADMINISTRATIVE CODE. ALL TO THE BEST OF MY KNOWLEDGE AND BELIEF IN SURVEYING AND MAPPING THE SAME.

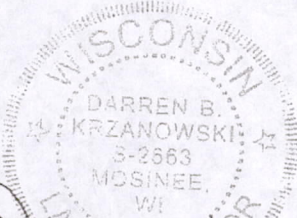

Darren B. Krzanowski
DARREN B. KRZANOWSKI R.L.S. 2663
DATED THIS 22ND DAY OF AUGUST, 2012

CENTRAL STAKING INC
2523 POST ROAD
STEVENS POINT, WI 54481
OFFICE 715-345-6904 FAX 715-345-7728

SHEET 2 OF 2

Pos2200511003