

PLAT OF SURVEY

Survey No. 01-Rome 22-34

Date: June 23, 2001

Location: Town of Rome, Adams County, State of Wisconsin

Legal Description: Certified Survey Map No. 1286 located in the SE ¼ of the NW ¼ and the NE ¼ of the NW ¼ of Section 22 of Township 20 North, Range 5 East. In the Town of Rome, Adams County, Wisconsin.

Surveyed for: New Rome Cemetery Association

Harold Kettner
11248 CTH "Z"
Nekoosa, WI 54457

Owner: New Rome Cemetery Association

Requested Information: Locate all existing corner monuments for Lot 2 of CSM 1286.
Replace if missing or disturbed.

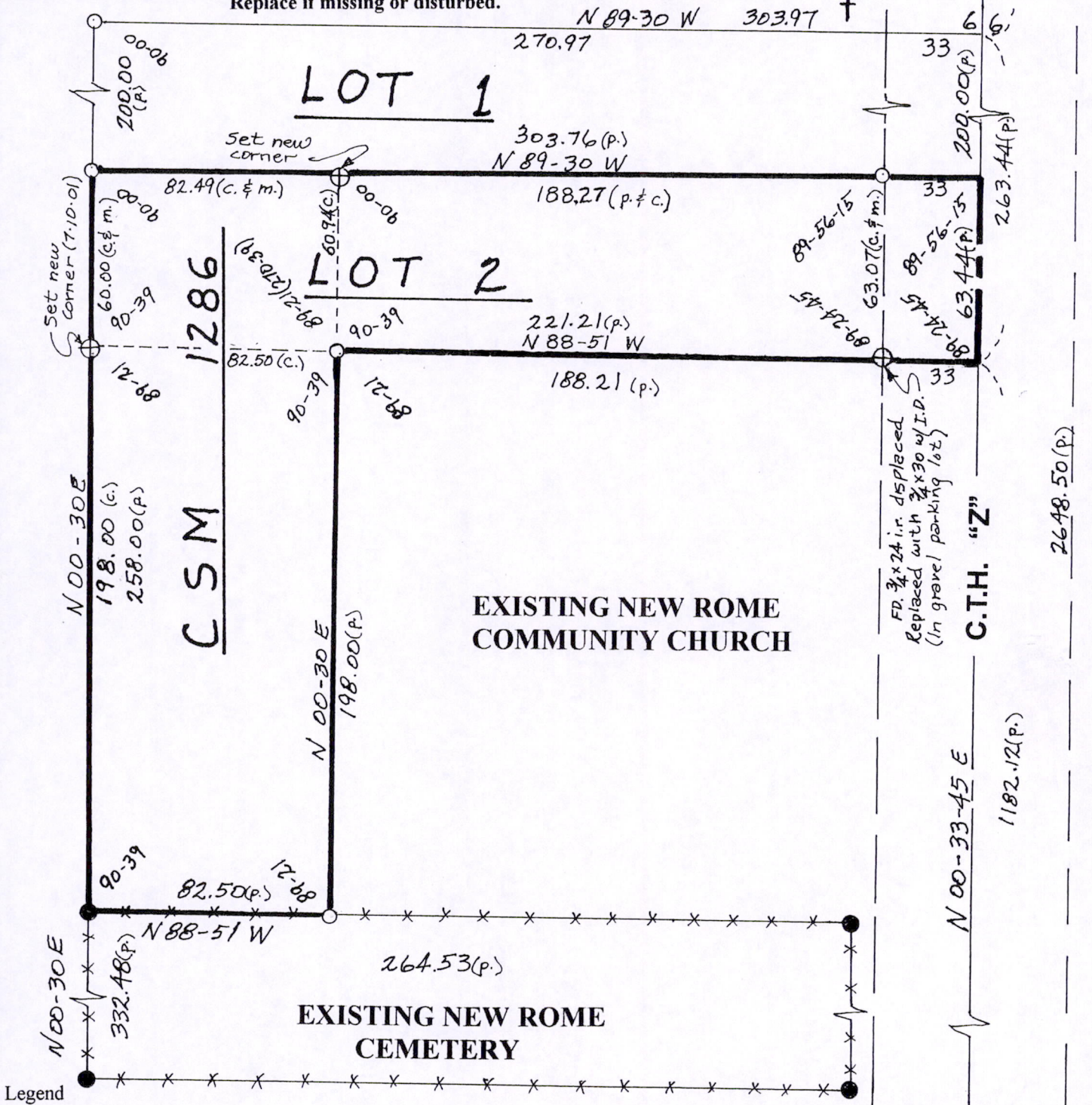

Legend

- Monumentation Found
 - = 3/4" steel rod
 - = cemetery fence post
 - ⊕ = 3/4" x 30" steel rod with plastic ID cap (stamped RJL, S-1115)
- Monuments Placed/Replaced
 - (c.) = calculated dimension
 - (p.) = recorded plat dimension
 - (m.) = measured dimension

Scale: 1" = 50'

Surveyed by
Robert J. Linke

I certify that I have surveyed the above described property and that the above plat is an accurate survey and true representation thereof and correctly shows the exterior boundary lines.

Registered Land Surveyor No. S-1115 - State of Wisconsin
5967 N. Berkeley Blvd. 1025 Kirkless Ct.
Milwaukee, WI 53217 Nekoosa, WI 54457
(414) 962-5007 (715) 325-5996

Robert J. Linke
JUNE 23, 2001

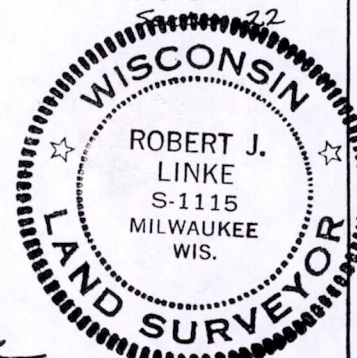

Revised 07-10-01 flf

Pos 2220052100L