

# COOPER SURVEY

Medema/Kiefer Offer to Purchase #2

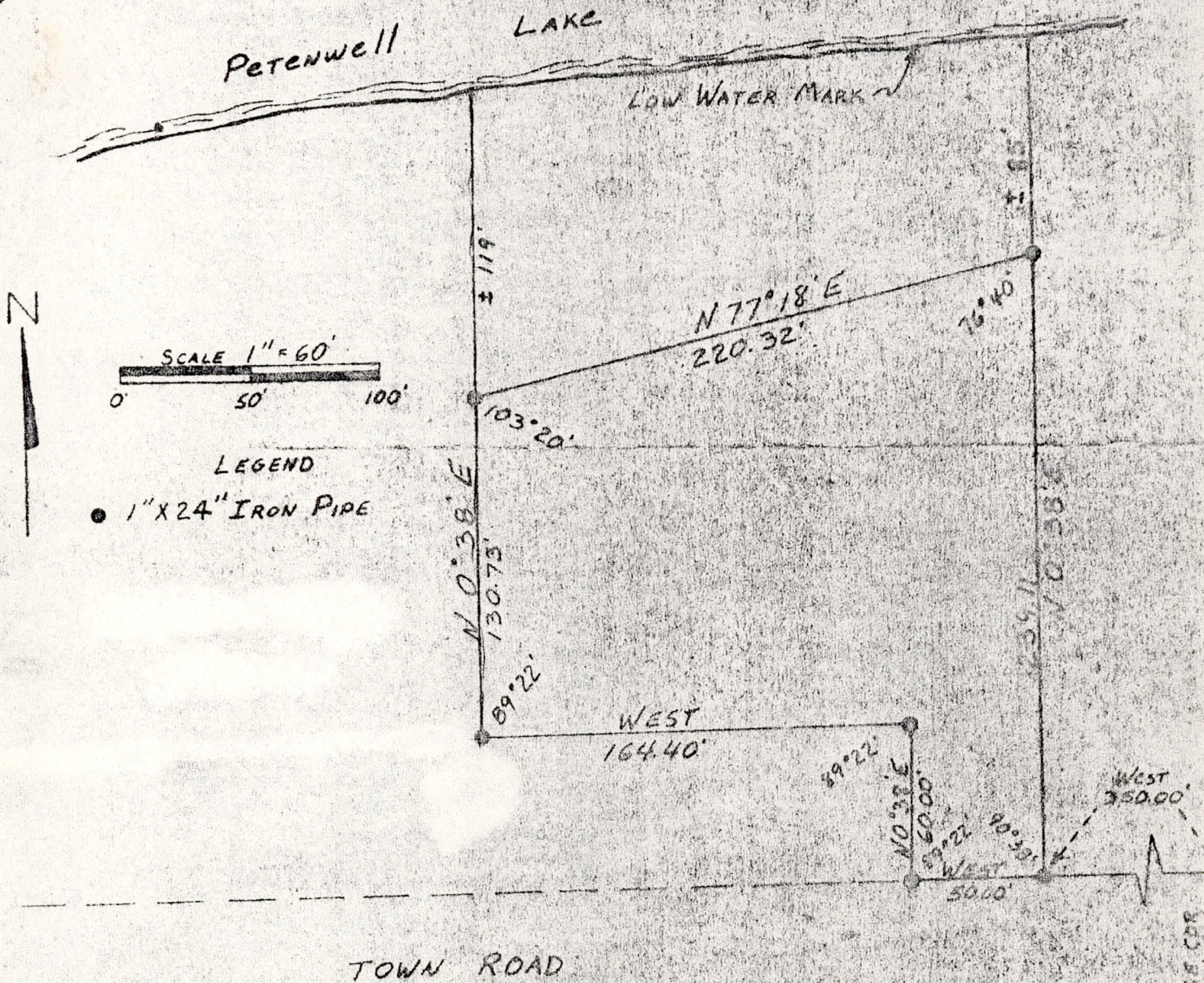

I, PAUL THOMAS CARROLL, SURVEYOR, HEREBY CERTIFY: THAT I HAVE SURVEYED, STAKED AND MAPPED AS SHOWN ABOVE, A PART OF THE NW-SW OF SEC. 22, T20N, R5E, IN THE TOWN OF ROME, ADAMS COUNTY, WISCONSIN, BY THE DIRECTION OF MRS. W. GARY COOPER, OWNER OF SAID LAND.

Commencing at the SE Cor. of the NW-SW of Sec. 22, T20N, R5E, in the Town of Rome, Adams County, Wisconsin; Thence WEST, along the South line of said NW-SW, 350.00 feet to the point of beginning; Thence WEST, 50.00 feet; Thence N 0° 38' E, 90.00 feet; Thence WEST, 164.40 feet; Thence continuing WEST, 50.00 feet; Thence N 0° 38' E, to a point on the shore of "Patenwell Lake", at low water mark; Thence Northeasterly, along the shore of "Patenwell Lake", at low water mark to a point of intersection with a line run N 0° 38' E from the point of beginning; Thence S 0° 38' W, to the point of beginning.

POS22200531002

*Paul Thomas Carroll*  
Registered Land Surveyor 3-710