

# PLAT OF SURVEY

LANDS DESCRIBED IN VOL. 2112 AT Pg. 30, DOC. No. 388995  
 LOCATED IN PART OF THE NORTHWEST QUARTER OF THE SOUTHWEST QUARTER  
 SECTION 22, TOWNSHIP 20 NORTH, RANGE 5 EAST, TOWN OF ROME, ADAMS COUNTY, WISCONSIN

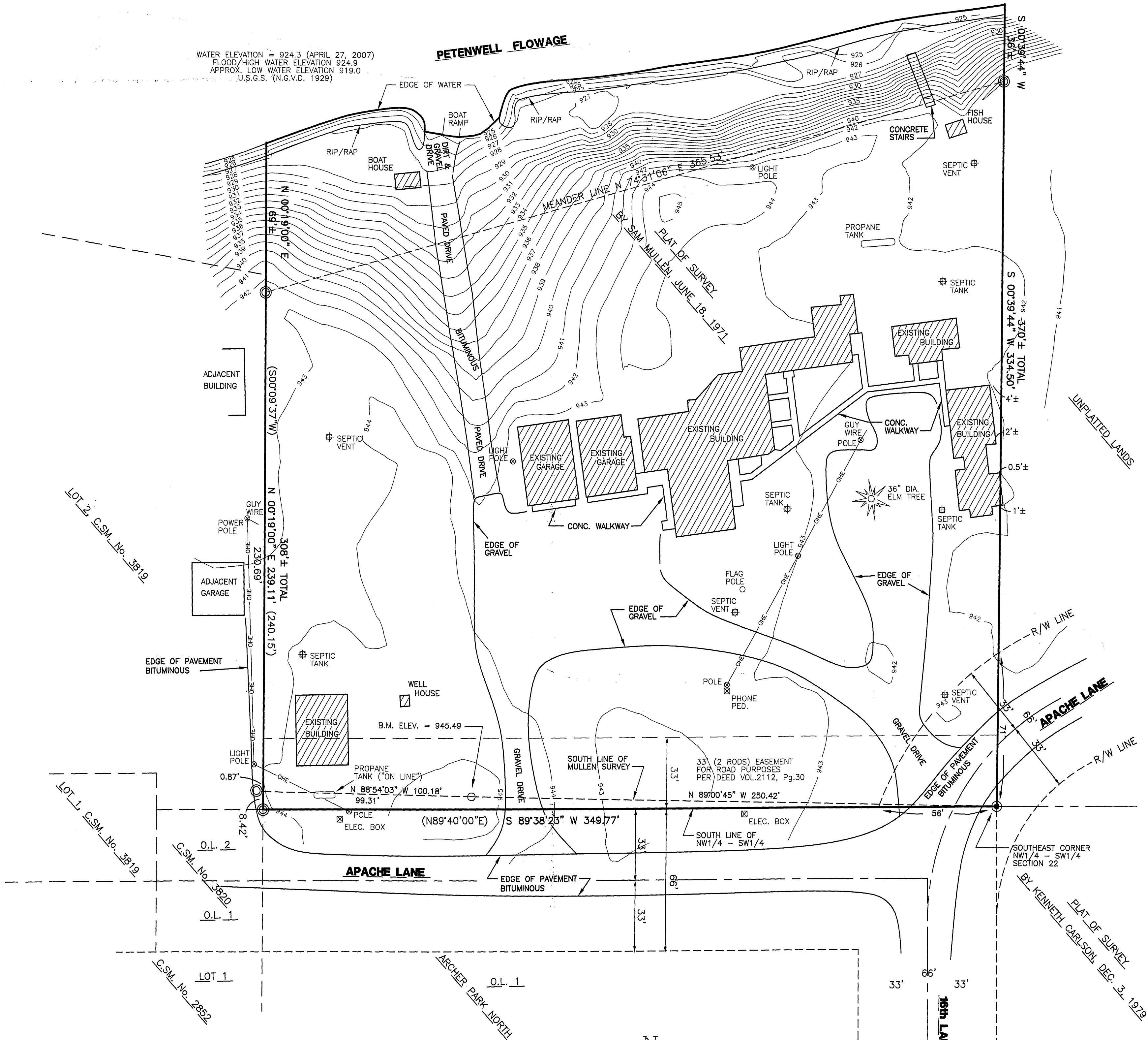

### WISCONSIN ADMINISTRATIVE CODE WAIVER

WE, THE UNDERSIGNED, HEREBY AGREE TO WAIVE CERTAIN REQUIREMENTS OF CHAPTER A-E 7 OF THE ADMINISTRATIVE CODE OF THE STATE OF WISCONSIN PERTAINING TO MINIMUM STANDARDS FOR PROPERTY SURVEYS AS NOTED BELOW:

- A-E 7.01 SCOPE \_\_\_\_\_
- A-E 7.02 PROPERTY SURVEY, DEFINITION \_\_\_\_\_
- A-E 7.03 BOUNDARY LOCATION \_\_\_\_\_
- A-E 7.04 DESCRIPTIONS \_\_\_\_\_
- A-E 7.05 MAPS \_\_\_\_\_
- A-E 7.06 MEASUREMENTS \_\_\_\_\_
- A-E 7.07 MONUMENTS \_\_\_\_\_
- A-E 7.08 U.S. PUBLIC LAND SURVEY MONUMENT RECORD \_\_\_\_\_

I, Christopher J. Renner, Registered Land Surveyor, hereby certify to my client(s) that I have surveyed and mapped the property shown upon this plat and that the within plat is a true and correct representation of the boundaries of the land surveyed, to the best of my knowledge and belief.

*Christopher J. Renner*  
 MSA PROFESSIONAL SERVICES, INC.  
 CHRISTOPHER J. RENNER, WISCONSIN REGISTERED LAND SURVEYOR S-2441  
 DATE: May 10, 2007

CLIENT \_\_\_\_\_ DATE \_\_\_\_\_

OWNER OR CLIENT AS AGENT OF OWNER \_\_\_\_\_ DATE \_\_\_\_\_

THE CERTIFICATION CONTAINED ABOVE ON THIS PLAT OF SURVEY IS CONSIDERED NULL AND VOID UNLESS ALL PARTIES LISTED ABOVE SIGN WHERE LISTED.

NOTE: IF THE SURVEYOR'S SEAL IS NOT RED IN COLOR, THE SURVEY IS A COPY AND SHOULD BE ASSUMED TO CONTAIN UNAUTHORIZED ALTERATIONS. THE CERTIFICATION CONTAINED ON THIS DOCUMENT SHALL NOT APPLY TO COPIES.

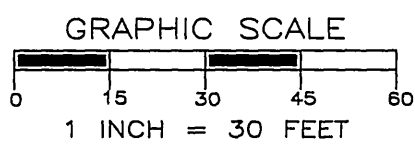

### LEGEND

- ⊙ = 1 1/4" O.D. IRON PIPE, FOUND
- ⊙ = 2" ANGLE IRON, FOUND
- = 3/4" O.D. IRON PIPE, FOUND
- ( ) = BEARING AND/OR DISTANCE OF RECORD

NOTE:  
 UNDERGROUND UTILITIES NOT SHOWN.

BASIS OF BEARINGS:  
 THE WEST LINE OF LANDS CONTAINED IN VOL. 2112 OF MR. Pg. 30, DOC. NO. 388995 WAS ASSIGNED A BEARING OF N00°19'00"E AS THE BASIS OF BEARINGS ON THIS MAP PER PLAT OF SURVEY BY KENNETH G. CARLSON DATED: NOV. 10, 1980.

<b>PLAT OF SURVEY</b> SECTION 22, TOWNSHIP 20 NORTH, RANGE 5 EAST TOWN OF ROME, ADAMS COUNTY, WISCONSIN	PROJECT NO.: 334950	DATE: MAY, 10, 2007	NO. 1	REVISION DATE: MAY, 14, 2007	BY: JAS
	DRAWN BY: JAS				
	CHECKED BY: GPR	SCALE: 1" = 30'			
	<b>MSA</b> PROFESSIONAL SERVICES TRANSPORTATION • MUNICIPAL DEVELOPMENT • ENVIRONMENTAL P.O. Box 349 Friendship, WI 53934-0349 608-339-3808 Fax: 608-339-8078 © 2007 MSA Professional Services, Inc.				

Pos22200531003