

PLAT OF SURVEY

Located in the SE1/4-SW1/4, Section 22, T20N, R5E, Town of Rome
Adams County, Wisconsin

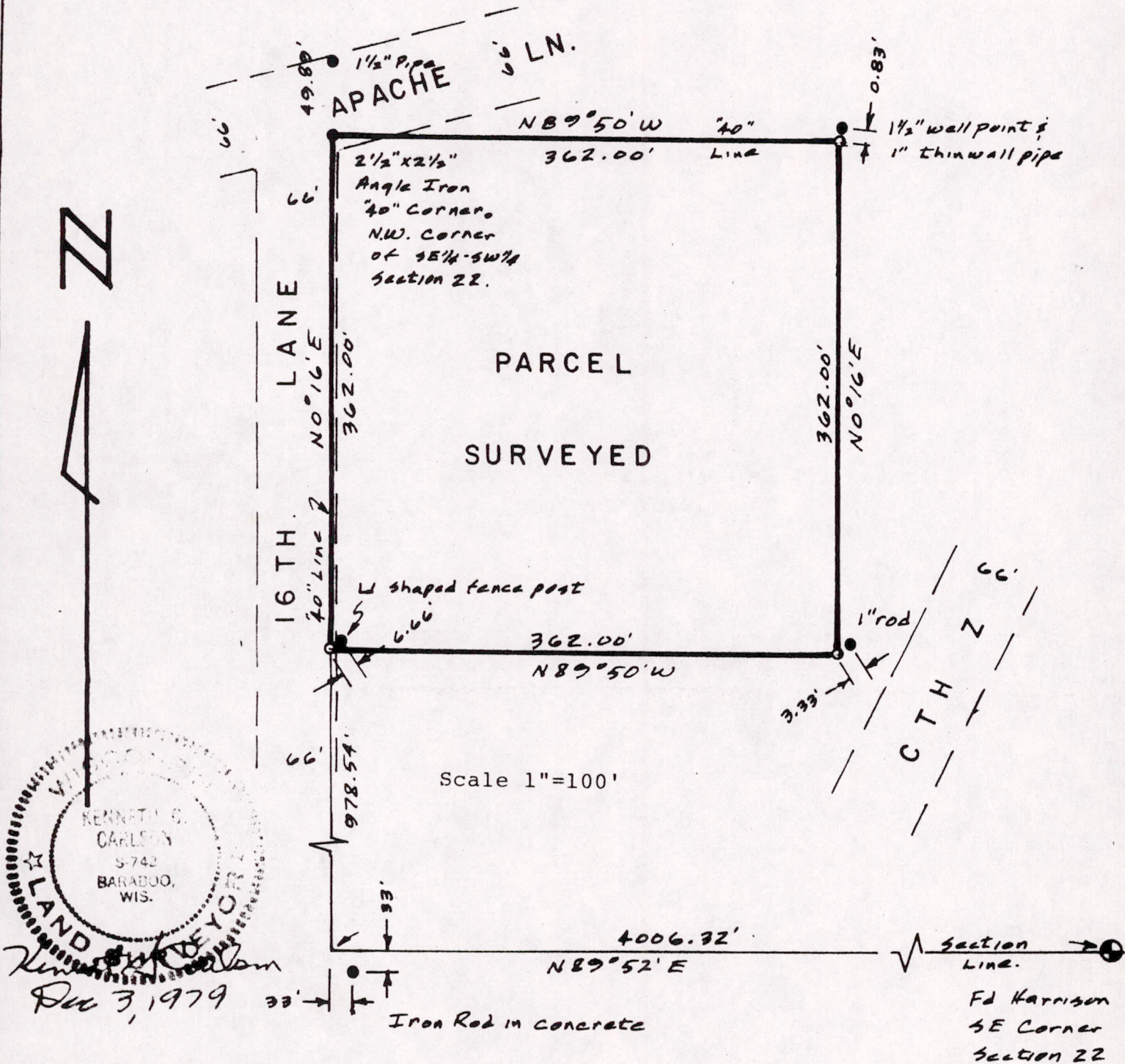

Surveyed for: Adolph Zachner, 1673 Aspen Ave., Nekoosa, Wi 54457.

Surveyor: Kenneth G. Carlson, 127 10th Ave., Baraboo, Wi 53913.

Bearings are referenced to true north.

● = Found iron monument as shown. ○ = Set 3/4"X24" round iron rod weighing 1.5 #/lineal foot.

Description from which survey was made (Vol 157 pg. 549, Thelma Wilson):

"Commencing at the northwest corner of the SE1/4-SW1/4, Section 22, T20N, R5E; thence east along the north line of the SE1/4-SW1/4 a distance of 362 feet; thence south 362 feet; thence west 362 feet to the west line of the SE1/4-SW1/4; thence north 362 feet to the place of beginning. Containing 3 acres, more or less."

Surveyors Certificate:

I, Kenneth G. Carlson, registered land surveyor, do hereby certify that I have surveyed and staked and mapped the above described parcel and have complied with the provisions of A-E 5.01 of the Wisconsin Administrative Code to the best of my knowledge and belief.