

PLAT OF SURVEY

Hide-A-Way , Martin Medema, owner, Nekoosa Wi, 54457.

Surveyor: Kenneth G. Carlson, 127 10th Ave. Baraboo, Wi, 53913.

Scale 1"=100'

F L O W A G E

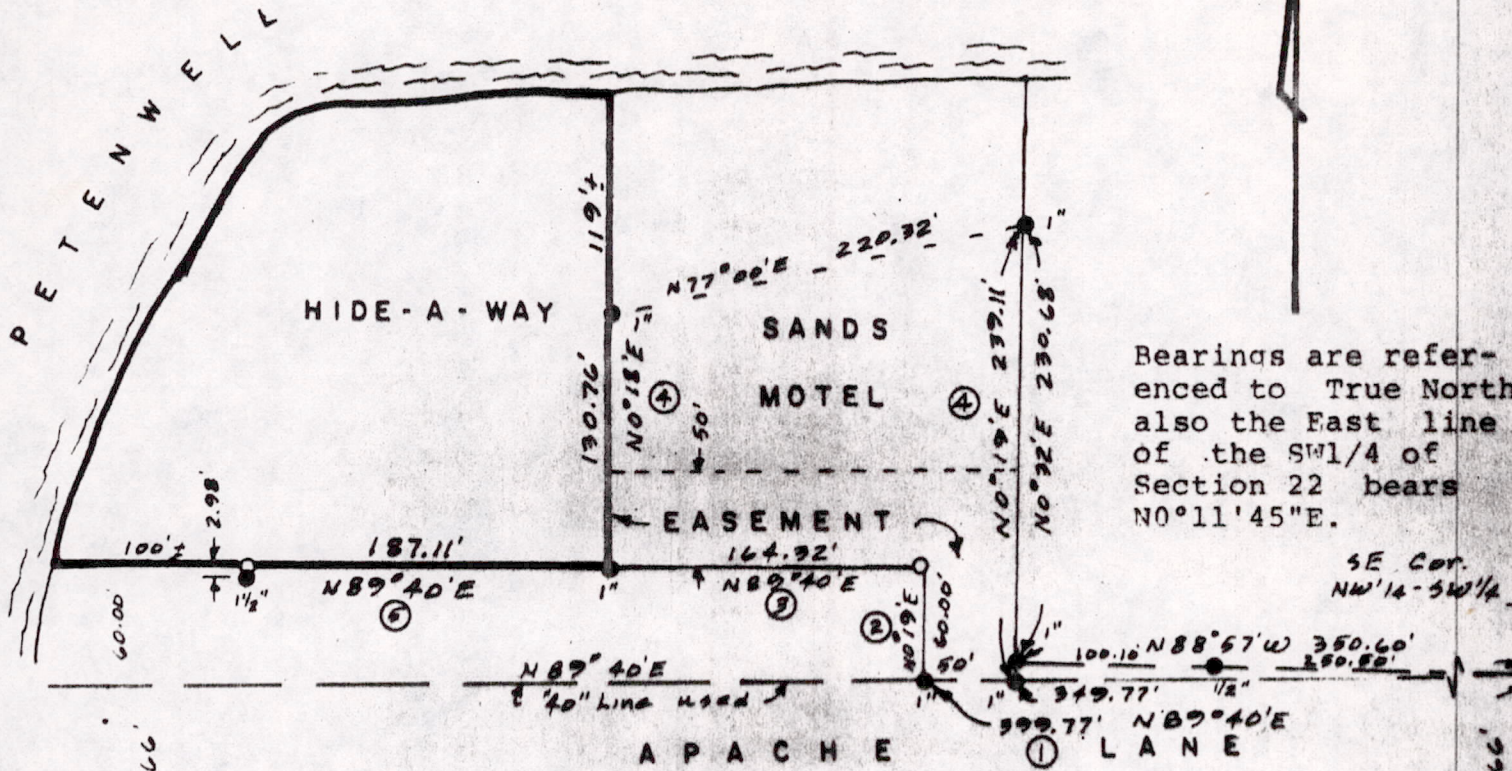

- = Found iron pipe as shown.    ■ = Found 2 1/2" x 2 1/2" angle iron.
- = Set 3/4" x 24" round iron rod weighing 1.5#/lineal foot.

Hide-A-Way description from which this survey was made:

A part of the NW1/4-SW1/4, Section 22, T20N, P5E. more particularly described as follows:

Commencing at a point on the south line of said forty that is 400 feet West of the southeast corner of said forty; thence N0°38'E, 60 feet; thence West, 164.40 feet to the point of beginning; thence N0°38'E to a point on the south shore of Petenwell Lake at low water mark; thence running Southwesterly along the south shore of Petenwell Lake at low water mark to a point thereon that is 60 feet north of the south line of said forty; thence running East parallel to the south line of said forty 285.60 feet to the point of beginning, together with an access to said property 50 feet in width. (Surveyors Note: The easement is shown on the Sands Motel deed although I did not have a copy with the Hide-A-Way deed)

<u>Line:</u>	<u>Recorded as:</u>	
①	West, 400'	Sands Motel surveyed by Paul T. Carroll.
②	N0°38'E, 60'	
③	West, 164.40'	Parcel east of Sands Motel surveyed by Sam T. Mullen, June 18, 1971.
④	N0°38'E	
⑤	East, 285.60'	

**Surveyors Certificate:**

I, Kenneth G. Carlson, registered land surveyor, hereby certify that I have surveyed and staked and mapped the above described parcel and have complied with the provisions of the Wisconsin Administrative Code to the best of my knowledge and belief.

*Nov 10, 1980* \_\_\_\_\_ *Kenneth G. Carlson*

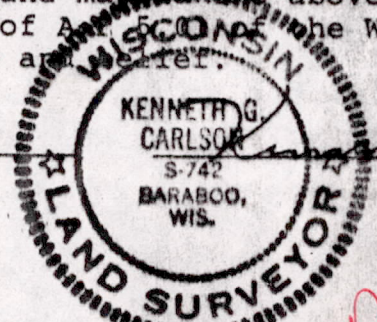

POS2200531005