

PLAT OF SURVEY MAP

PART OF LOT 1 OF CSM # 3260 AND POINTE VIEW
 CONDOMINIUMS, LOCATED IN THE NW1/4-SW1/4 & GOVERNMENT
 LOT 1 OF SECTION 22, T20N-R5E,
 TOWN OF ROME, ADAMS COUNTY, WISCONSIN

BASIS OF BEARING

BEARINGS ARE BASED ON THE EAST LINE OF SOUTHWEST
 1/4 OF SECTION 22, ASSUMED TO BEAR N00°08'30"E.

- LEGEND**
- FOUND 3/4" REBAR
 - ⊙ EXISTING MAG NAIL
 - SET 3/4"x18" REBAR 1.50 LBS/FT
 - ⊕ SET MAG NAIL
 - ⊗ HARRISON MONUMENT

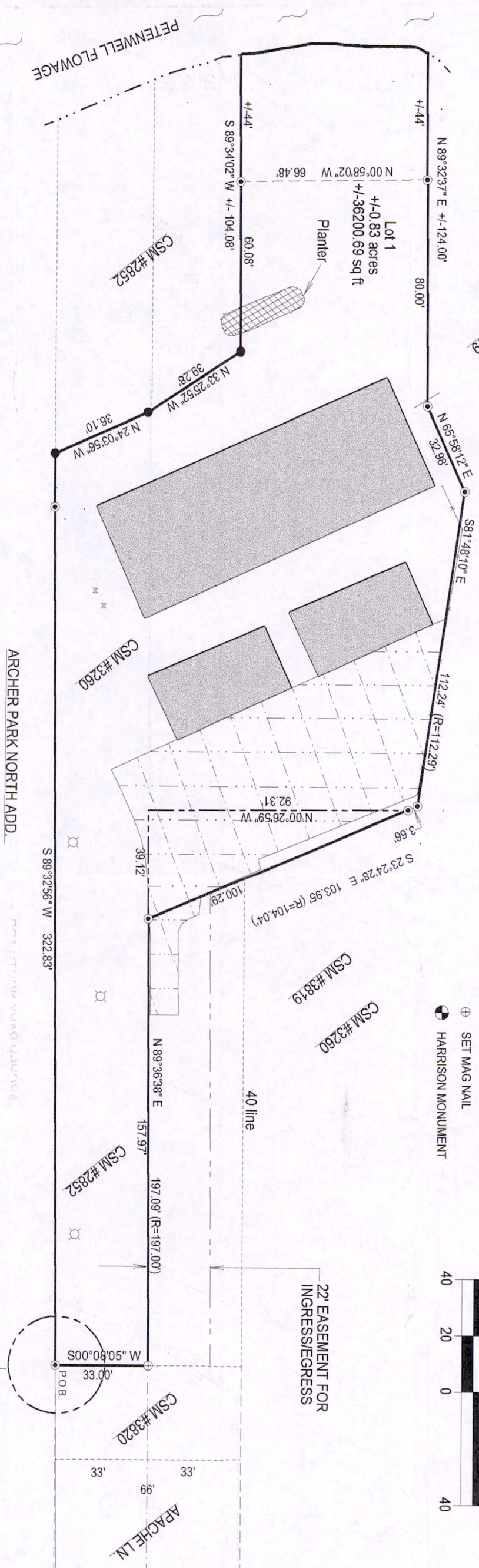
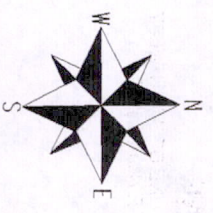
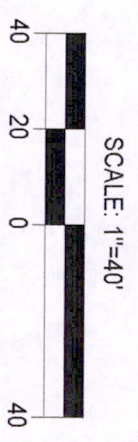

SURVEYOR'S CERTIFICATE:

I, Kelly D. Callaway, Registered Land Surveyor, do hereby certify:
 That I have surveyed and mapped those lands located in Government Lot 1 and the Northwest 1/4 of the Southwest 1/4 of
 Section 22, T20N-R5E, Town of Rome, Adams County, Wisconsin. Described as Follows:
 Commencing at the South 1/4 corner of said Section 22, thence N00°08'30"E, 1274.90 feet; thence S89°32'56"W, 1716.38 feet to the point of
 beginning; thence S89°32'56"W, 322.83 feet; thence N24°03'56"W, 36.10 feet; thence N33°25'52"W, 39.28 feet; thence S89°34'03"W, 60.08
 feet to the meander line of Petenwell Flowage, thence N00°58'02"W, 66.48 feet; thence N89°32'37"E, 80.00 feet; thence N65°58'12"E, 32.98
 feet; thence S81°48'10"E, 112.24 feet; thence S23°24'28"E, 103.95 feet; thence N89°36'38"E, 197.09 feet; thence S00°08'05"W, 33.00 feet to
 the point of beginning
 Including all those lands between the above mentioned meander line and the High water line of said Petenwell Flowage.
 Containing +/- 0.83 acres of land And being subject to any restrictions, easements, right-of-ways and Covenants of record.
 That said map is a true and correct representation of the exterior boundaries of the lands surveyed.
 That I have made such survey under the direction of Pointe View Condominiums.
 That I have complied with the provisions of Chapter A-ET of the Wisconsin Administrative code.

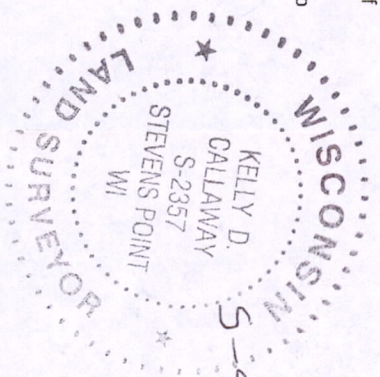

S-4-08

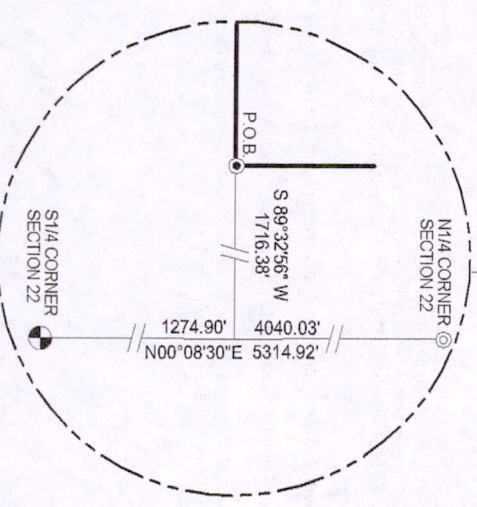

CALLAWAY LAND SURVEYING

340 2ND ST. NORTH
 STEVENS POINT, WI 54481
 715-345-6962 MOBILE: 715-347-LAND
 EMAIL: hntnfish@charter.net

POINTE VIEW CONDOMINIUMS

JOB #: 08-017
 SHEET: 1 of 1

Pos 22200531006