

BADGER - LAND SURVEYING INC.
 2610 WEST GRAND AVE.
 WISCONSIN RAPIDS, WI. 54495

PHONE: (715) 424 - 5900
 FAX: (715) 424 - 5901
 E-MAIL: blsurvey@wctc.net

PREPARED FOR:

JEFFREY NEVORASKI
W232 W7155 KEYSTONE CT.
SUSSEX, WI 53089

IF THE SURVEYORS SEAL IS NOT RED IN COLOR, THIS MAP IS A COPY AND SHOULD BE ASSUMED TO CONTAIN UNAUTHORIZED ALTERATIONS. THE CERTIFICATION DOES NOT APPLY TO COPIES.

DRAWN BY: KW

JOB#: 41307

© 2007, BADGER-LAND SURVEYING, INC.

PLAT OF SURVEY

BEING ALL OF LOT 73 OF SIR WINSTON ADDITION TO LAKE ARROWHEAD, LOCATED IN PART OF THE SW1/4 SW1/4 OF SECTION 23, TOWN 20 NORTH, RANGE 5 EAST. TOWN OF ROME, ADAMS COUNTY, WISCONSIN.

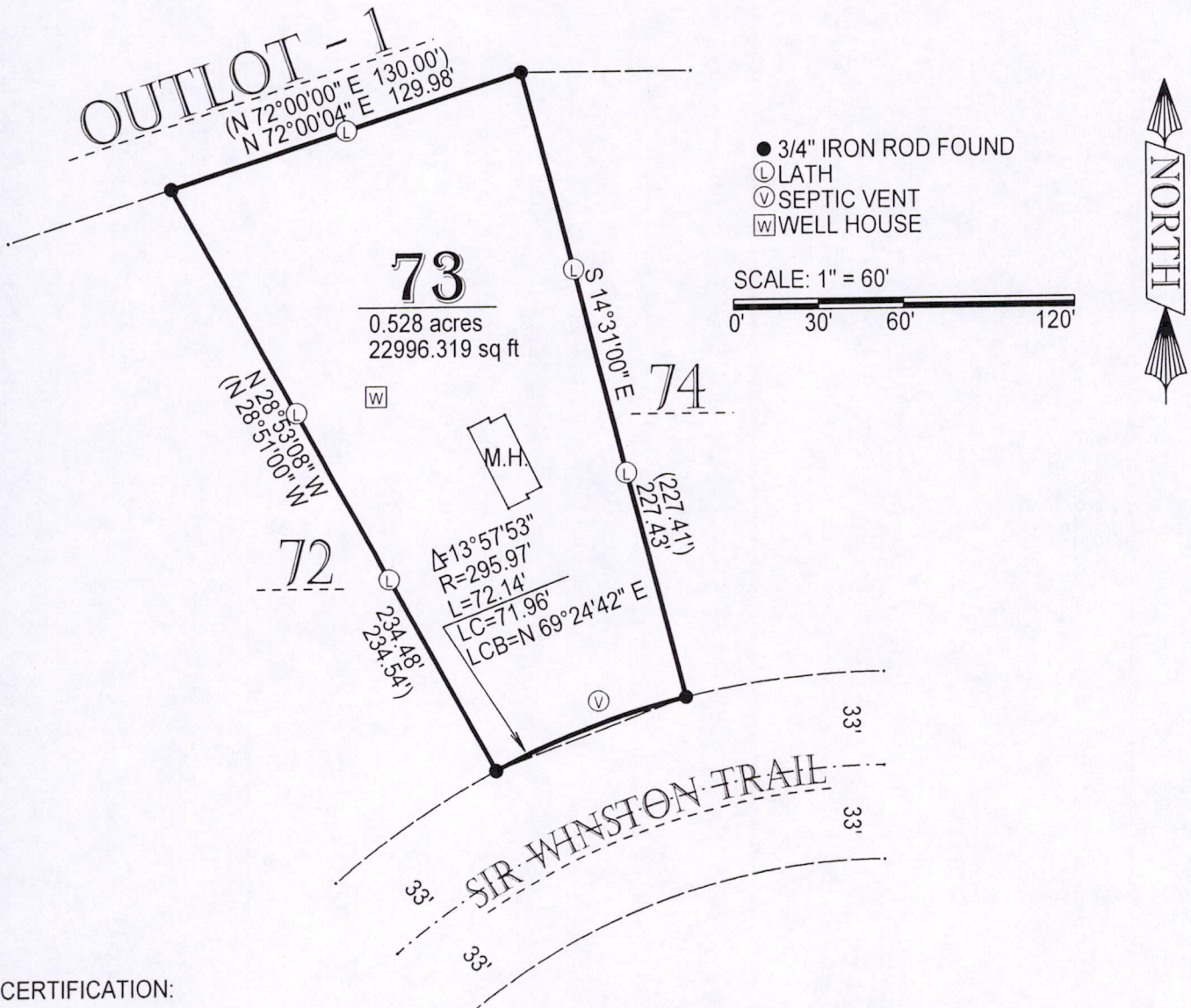

CERTIFICATION:

I hereby certify that I have surveyed the above described property and that the above map is a true representation thereof and shows the size and location of property.

CERTIFIED CORRECT THIS 18th DAY OF April 2007.

Kevin M. Whipple
 KEVIN M. WHIPPLE R.L.S. 2444
 Drafted By: KEVIN WHIPPLE

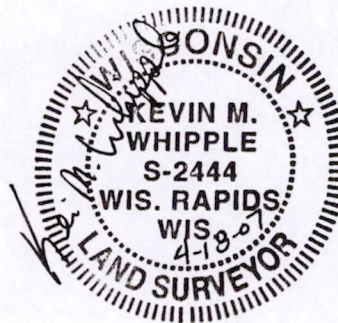

POS23200531001