

PLAT OF SURVEY

This map DOES NOT transfer property ownership. Sale or transfer of property requires a recorded deed.

BEING ALL OF LOT 2 OF DEER WOOD ACRES UNRECORDED PLAT, LOCATED IN PART OF THE SE1/4 SW1/4 OF SECTION 23, TOWNSHIP 20 NORTH, RANGE 5 EAST, TOWN OF ROME, ADAMS COUNTY, WISCONSIN.

CERTIFICATION:

Being all of Lot 2 of Deer Wood Acres unrecorded plat, located in part of the SE1/4 SW1/4 of Section 23, Township 20 North, Range 5 East, Town of Rome, Adams County, Wisconsin, bounded and described as follows;

Commencing at the S1/4 Cor. 23-20-5E;
 Thence along the South line of the SW1/4 on a bearing of S 89°50'34" W, a distance of 322.25', said point being the POINT OF BEGINNING;
 Thence continuing along the South line of the SW1/4 on said bearing of S 89°50'34" W, a distance of 322.25';
 Thence N 1°16'04" E, a distance of 690.10';
 Thence N 89°53'32" E, a distance of 317.11' to an iron monument;
 Thence S 0°50'30" W, a distance of 689.72', said point being the POINT OF BEGINNING; subject to right-of-ways, easements, restrictions and reservations of record, IF ANY.

I hereby certify that such map is a correct representation of the exterior boundaries of the land surveyed and that the above map is a true representation thereof. That I have complied fully with Section AE7 of Wisconsin Statutes to the best of my knowledge and belief.

CERTIFIED CORRECT THIS 5TH DAY OF OCTOBER, 2018

Kevin M. Whipple

KEVIN M. WHIPPLE, P.L.S. 2444
 Drafted By: JAMES ERICKSON, P.L.S. 3122
 Field Work Completed On: OCTOBER 4TH, 2018

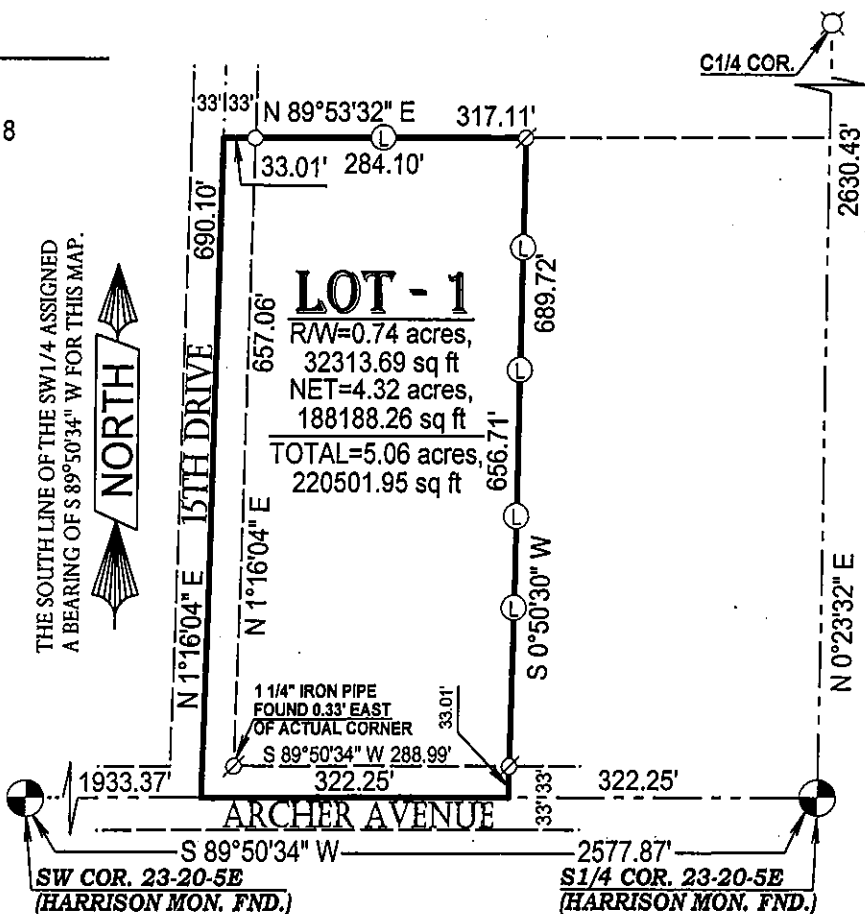

- 1" O.D. X 18" IRON PIPE SET (1.13#/FT)
- ⊗ 1 1/4" O.D. IRON PIPE FOUND
- ⊙ WOOD LATH SET ON LINE

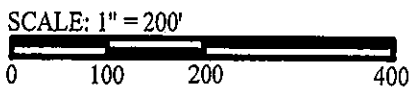

POS23200531002