

**PLAT OF SURVEY**  
**PREPARED FOR: MATTHEW MORGAN**

LOCATED IN THE SE1/4 SW1/4, SECTION 24. TOWNSHIP 19 NORTH, RANGE 5 EAST,  
 TOWN OF BIG FLATS, ADAMS COUNTY, WISCONSIN

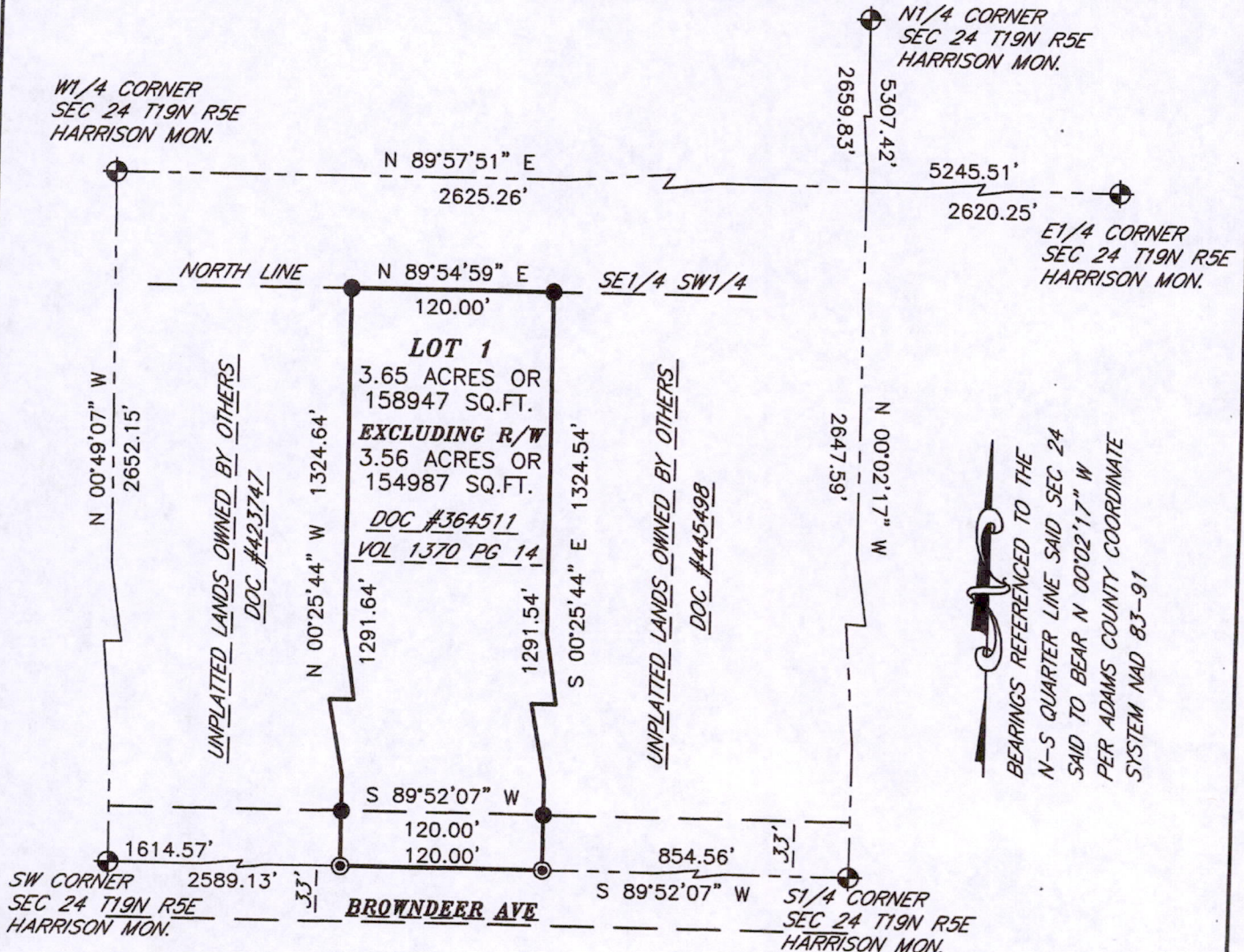

**LEGEND**

- ⊕ = GOVERNMENT CORNER LOCATION
- = 3/4in. x 18in. REBAR 1.50lbs/ft. SET
- ⊙ = P.K. NAIL SET IN BITUMINOUS SET

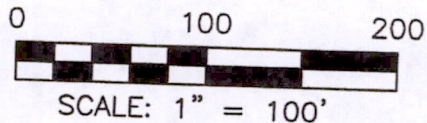

**SURVEYOR'S CERTIFICATE**

I, DARREN B. KRZANOWSKI, REGISTERED LAND SURVEYOR, HEREBY CERTIFY: THAT AT THE DIRECTION OF MATTHEW MORGAN, I HAVE SURVEYED AND MAPPED PART OF THE SOUTHEAST QUARTER OF THE SOUTHWEST QUARTER, SECTION 24 TOWNSHIP 19 NORTH, RANGE 5 EAST, TOWN OF BIG FLATS, ADAMS COUNTY, WISCONSIN. DESCRIBED HAS FOLLOWS:  
 COMMENCING AT THE SOUTH QUARTER CORNER OF SAID SECTION 24; THENCE S 89°52'07" W 854.56 FEET TO THE POINT OF BEGINNING; THENCE S 89°52'07" W 120.00 FEET; THENCE N 00°25'44" W 1324.64 FEET; THENCE N 89°54'59" E 120.00 FEET; THENCE S 00°25'44" E 1324.54 FEET TO THE POINT OF BEGINNING.

THAT SAID MAP IS A TRUE AND CORRECT REPRESENTATION OF THE EXTERIOR BOUNDARIES OF THE LANDS SURVEYED AND THE PLAT OF SURVEY MAP THERE OF MADE.  
 THAT I HAVE FULLY COMPLIED WITH CHAPTER 236.34 OF THE WISCONSIN STATUTES, CHAPTER A-E 7 OF THE WISCONSIN ADMINISTRATIVE CODE. ALL TO THE BEST OF MY KNOWLEDGE AND BELIEF IN SURVEYING AND MAPPING THE SAME.

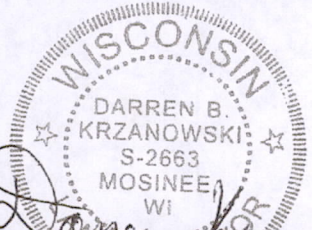
  
 DARREN B. KRZANOWSKI R.L.S. 2663  
 DATED THIS 26TH DAY OF OCTOBER, 2010

SHEET 1 OF 1

**CENTRAL STAKING INC**  
 2523 POST ROAD  
 STEVENS POINT, WI 54481  
 OFFICE 715-345-6904 FAX 715-345-7728

Pos24200531001