

# PLOT PLAN

LOT 40, PENWOOD ADDITION TO LAKE ARROWHEAD  
SECTION 27, TOWNSHIP 20 NORTH, RANGE 5 EAST, TOWN OF ROME  
ADAMS COUNTY, WISCONSIN

Number	Radius	Delta Angle	Chord Bearing	Chord	Length
C1	425.00'	10°30'	S 29°45' E	77.78'	77.78'

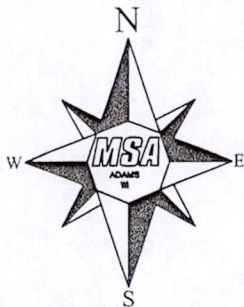
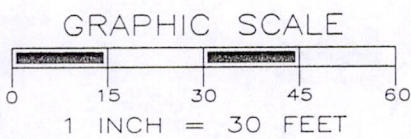
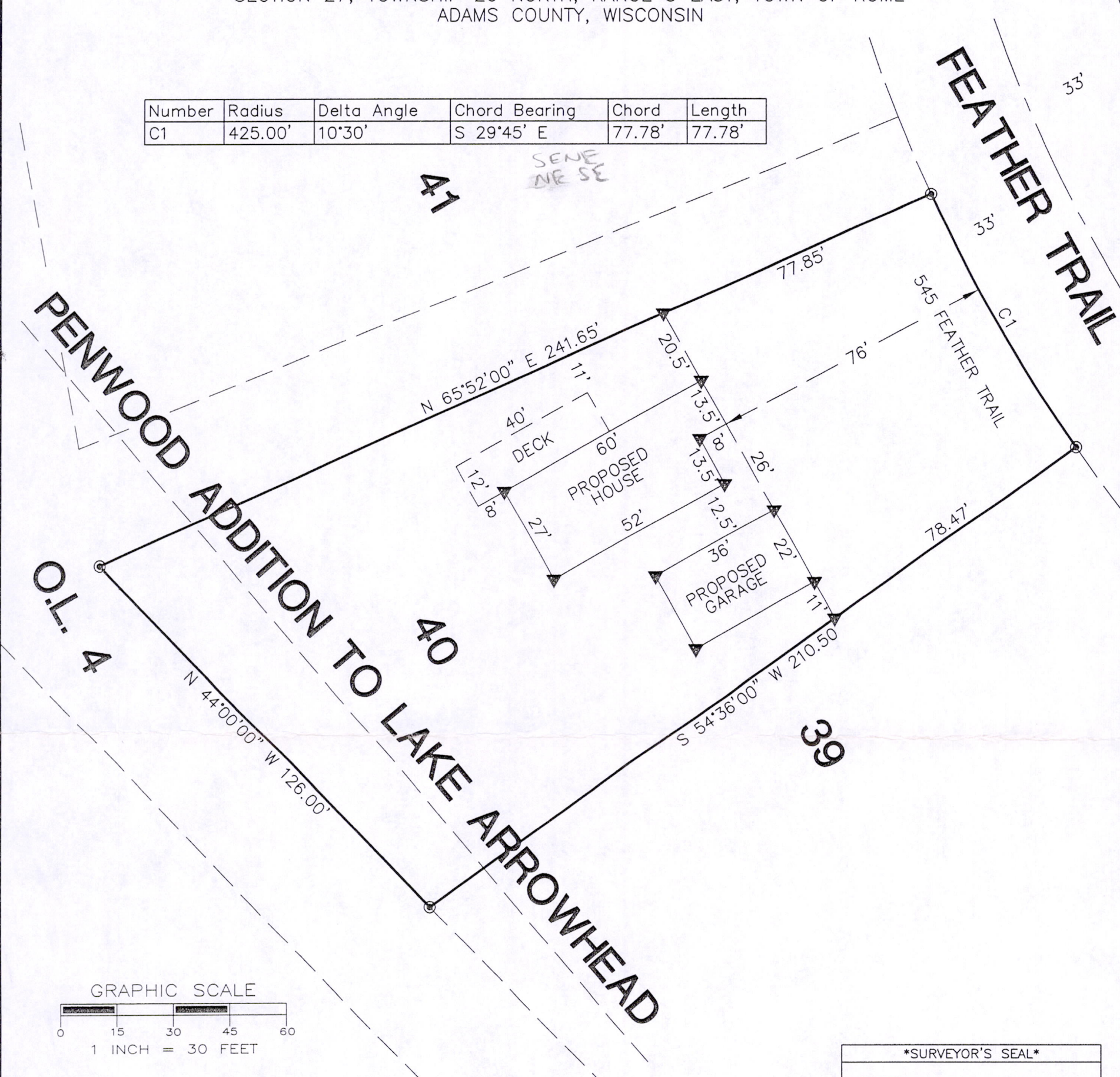

## LEGEND

- - 3/4" IRON ROD, FOUND
- ▼ - 100d SPIKE, PLACED

THE NORTH LINE OF LOT 20  
WAS ASSIGNED A BEARING OF N62°52'00"E AS THE  
BASIS OF BEARINGS ON THIS MAP.



*Gregory P. Rhinehart* 6/25/02  
MSA PROFESSIONAL SERVICES  
GREGORY P. RHINEHART, REGISTERED LAND SURVEYOR, S-1478 DATE

NOTE: IF THE SURVEYOR'S SEAL IS NOT RED IN COLOR, THE SURVEY IS A COPY AND SHOULD BE ASSUMED TO CONTAIN UNAUTHORIZED ALTERATIONS. THE CERTIFICATION CONTAINED ON THIS DOCUMENT SHALL NOT APPLY TO COPIES.



TRANSPORTATION • MUNICIPAL  
DEVELOPMENT • ENVIRONMENTAL  
301 South Main Street Adams, WI 53910  
608-339-3808 Fax: 608-339-8078  
Web Address: www.msa-ps.com  
© MSA PROFESSIONAL SERVICES

PROJECT No. R10692001

FIELD BOOK No. file  
PAGE

SHEET

1 of 1

DRAWN BY: GPR

CHECKED BY: SJS

PLAT OF SURVEY FOR

JAMES HENKE  
4036 WICKFORD PLACE  
RACINE, WI 53405

POS 272005 11001