

Section line between Sections 27 and 28
 T20N, R5E, Town of Rome, Adams County, Wisconsin

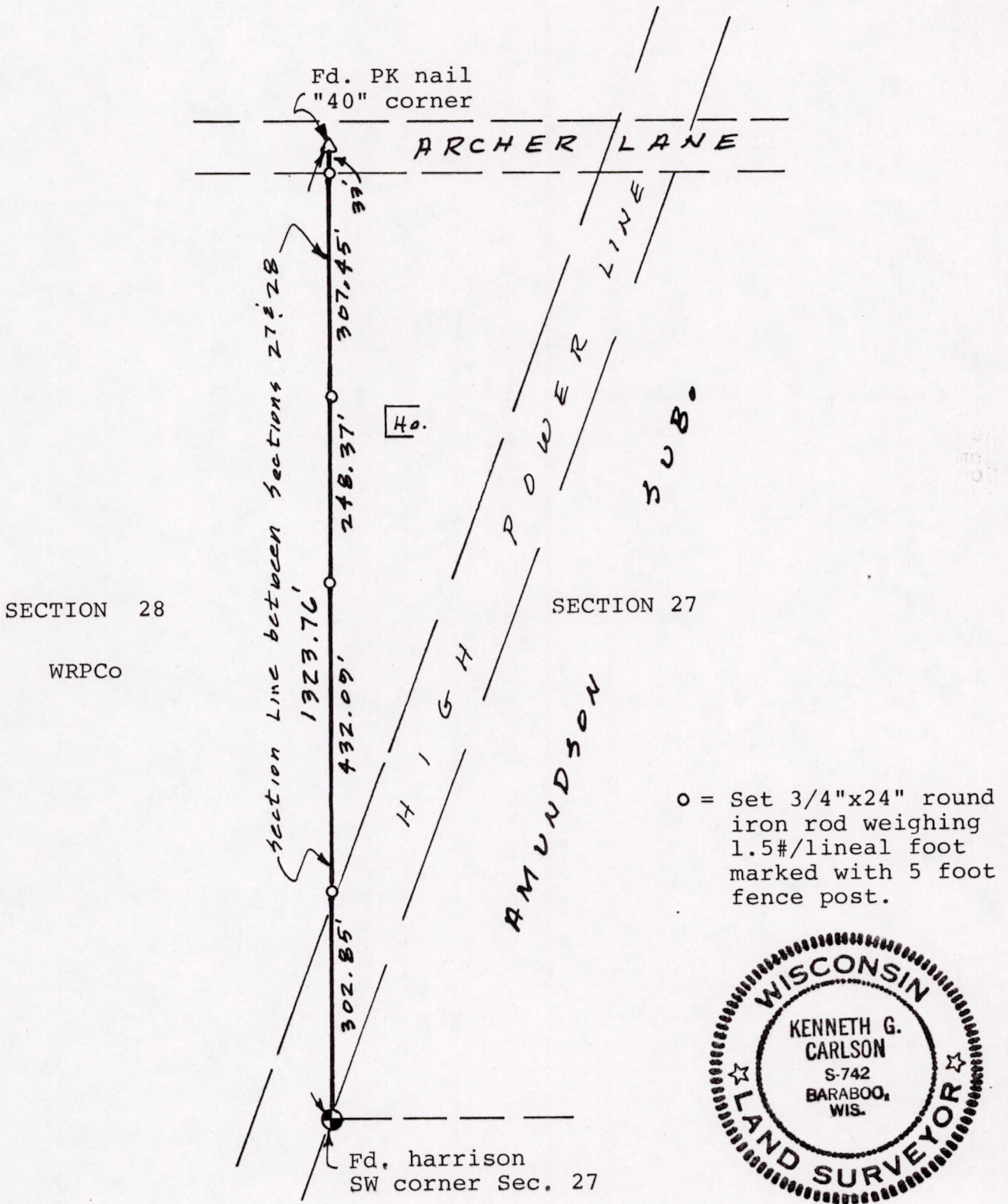

Owner: Wisconsin River Power Co., PO Box 50, Wis. Rapids, WI 54494.

Surveyor: Kenneth G. Carlson, 127 10th. Ave., Baraboo WI 53913.

I, Kenneth G. Carlson, registered land surveyor, hereby certify that I have surveyed and mapped the above line and have complied with the provisions of A-E 5, Wis. Adm. Code to the best of my knowledge and belief.

April 30, 1984

Kenneth G. Carlson

POS 27.200521001