



TRANSPORTATION • MUNICIPAL
DEVELOPMENT • ENVIRONMENTAL

307 Main Street Friendship, WI. 53934-0349
608-339-3808 Fax: 608-339-8078

© MSA PROFESSIONAL SERVICES

PROJECT # 0334726

DRAWN BY JAS

CHECKED BY GPR

SHEET # 1 OF 1

FIELD BOOK # 122

PAGES # 16

PLAT OF SURVEY

LOT 7, BLOCK 1 OF AMUNDSON SUBDIVISION LOCATED IN
PART OF THE SOUTHWEST QUARTER OF THE SOUTHWEST QUARTER
SECTION 27, TOWNSHIP 20 NORTH, RANGE 5 EAST, TOWN OF ROME,
ADAMS COUNTY, WISCONSIN.

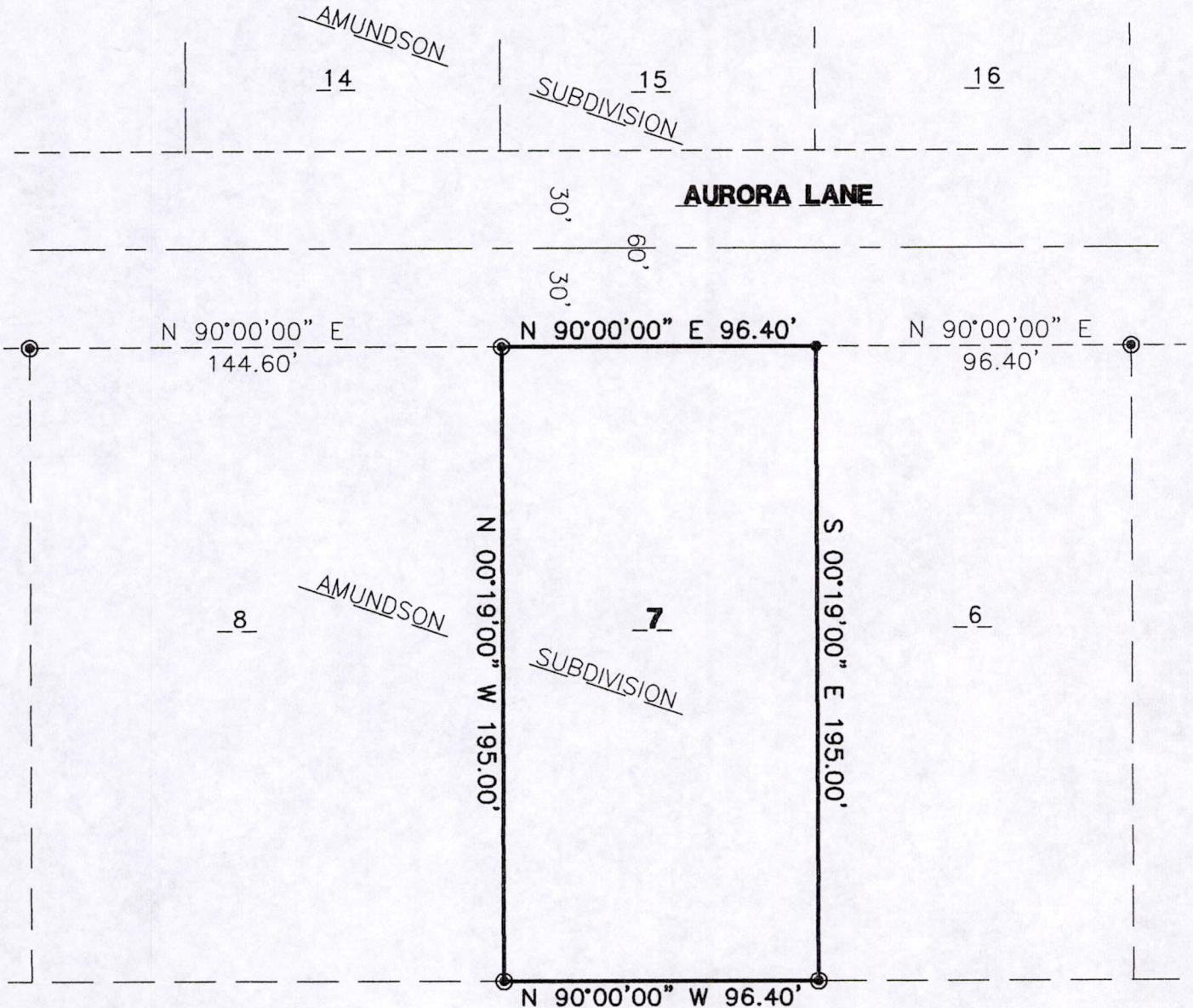

UNPLATED LANDS

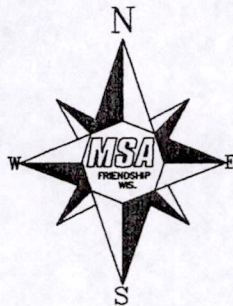

LEGEND

- ⊙ - 1" IRON PIPE, FOUND
- - RESET 1" IRON PIPE, FOUND DISTURBED

GRAPHIC SCALE

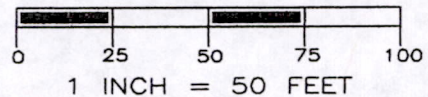

CLIENT:

MIKE LONERGAN
522 SHERMAN ST.
DOWNERS GROVE, IL. 60515

SURVEYOR'S SEAL

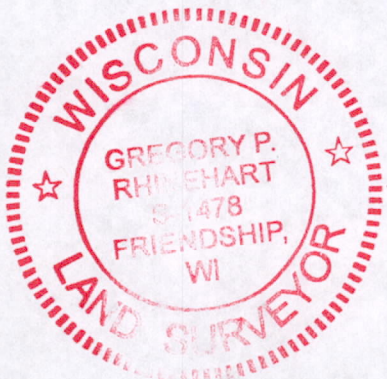

Gregory P. Rhinehart

MSA PROFESSIONAL SERVICES
GREGORY P. RHINEHART, REGISTERED LAND SURVEYOR, S-1478

5/16/06

DATE

NOTE: IF THE SURVEYOR'S SEAL AT LEFT IS NOT RED IN COLOR, THE SURVEY IS A COPY AND SHOULD BE ASSUMED TO CONTAIN UNAUTHORIZED ALTERATIONS. THE CERTIFICATION CONTAINED ON THIS DOCUMENT SHALL NOT APPLY TO COPIES.

POS 27200531001