

Located in NE¼-SE¼, Section 28 and NW¼-SW¼ & SW¼-SW¼, Section 27,
T20N, R5E, Town of Rome, Adams County, Wisconsin.

Client: Wisconsin River Power Company, PO Box 8050, Wis. Rapids, 54494.
CARLSON SURVEYING, 127 10th. Ave., Baraboo WI 53913.

Bearings are referenced to Archer Park South.

- ⊙ = Found 1¼" round iron rods.
- = Set ¾"x24" round iron rod weighing 1.5#/lin. ft.

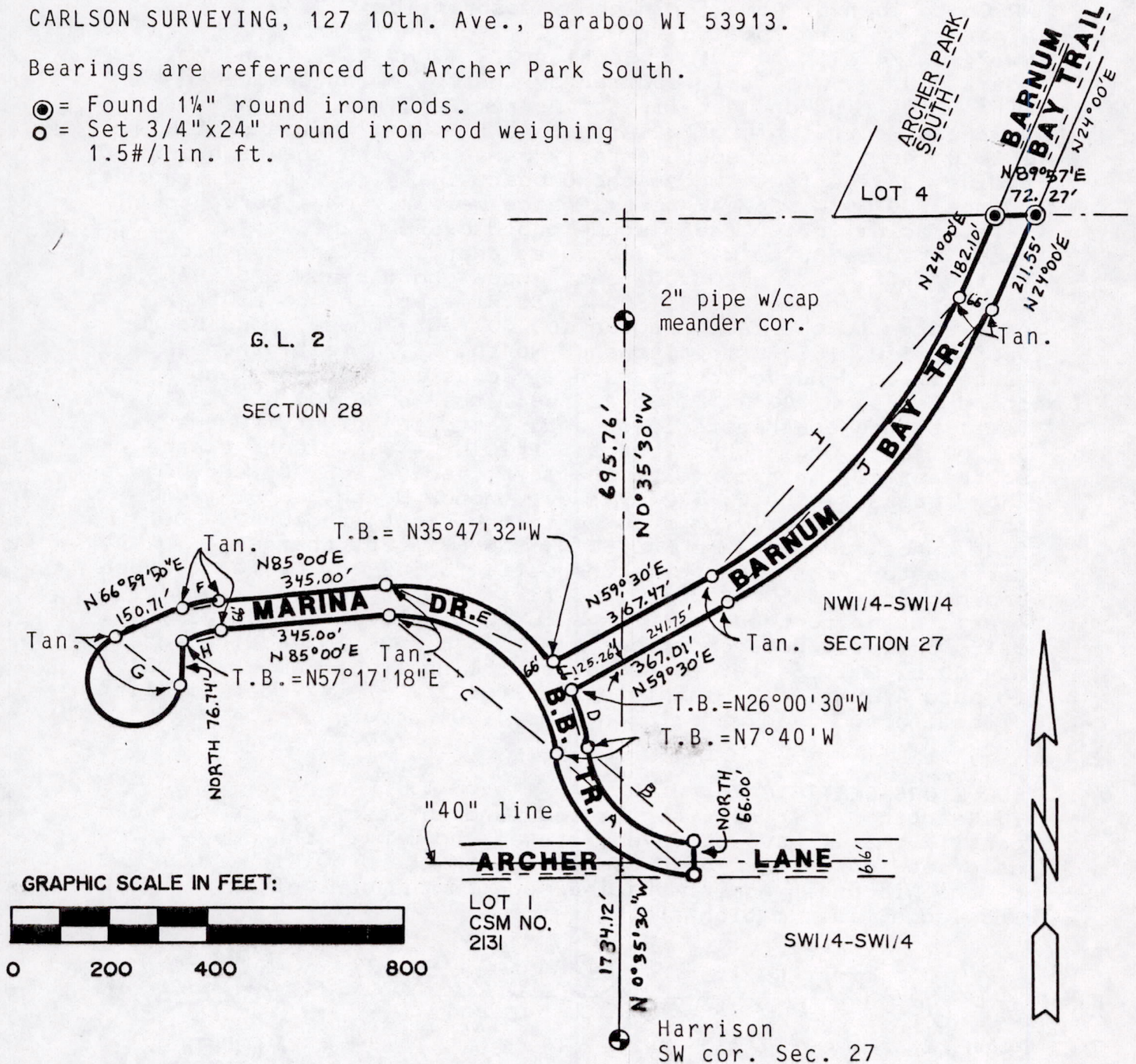

CURVE:	RADIUS:	DELTA:	ARC:	CHORD:
A	283.00'	82°20'	406.67'	N48°50'W, 372.57'
B	217.00'	82°20'	311.83'	N48°50'W, 285.68'
C	321.00'	87°20'	489.29'	N51°20'W, 443.28'
D	387.00'	18°20'30"	123.89'	N16°50'15"W, 123.36'
E	387.00'	59°12'28"	399.91'	N65°23'46"W, 382.36'
F	236.00'	18°00'10"	74.15'	N75°59'55"E, 73.85'
G	100.00'	246°59'50"	431.09'	N56°30'05"W, 166.78'
H	170.00'	27°42'42"	82.22'	N71°08'39"E, 81.42'
I	1249.60'	35°30'	774.24'	N41°45'E, 761.92'
J	1315.60'	35°30'	815.14'	N41°45'E, 802.16'

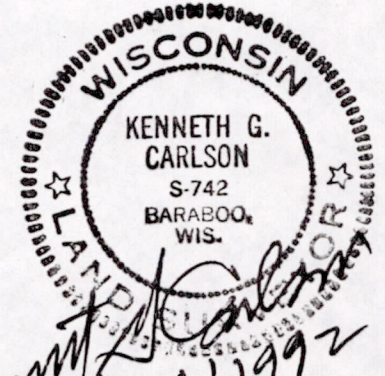

Kenneth G. Carlson
Aug 14, 1992
Revised Sept 8, 1992

Pos 27 2005 31003

WRPCo to Town of Rome for highway description:

A parcel of land located in G.L. 2, Section 28 and NW1/4-SW1/4 & SW1/4-SW1/4, Section 27, T20N, R5E, Town of Rome, Adams County, Wisconsin bounded by the following described line: Beginning on west line of Barnum Bay Trail at the southeast corner of Lot 4, Archer Park South; thence S24°00'W, 182.10 feet; thence southwesterly on a curve to the right, radius 1249.60 feet, whose chord bears S41°45'W, 761.92 feet; thence S59°30'W, 367.47 feet; thence westerly on a curve to the left, radius 387.00 feet, whose chord bears N62°23'46"W, 382.36 feet; thence S85°00'W, 345.00 feet; thence westerly on a curve to the left, radius 236.00 feet, whose chord bears S75°59'55"W, 73.85 feet; thence S66°59'50"W, 150.71 feet; thence southerly on a curve to the left, radius 100.00 feet, whose chord bears S56°30'05"W, 166.78 feet; thence North, 76.74 feet; thence easterly on a curve to the right, radius 170.00 feet, whose chord bears N71°08'39"E, 81.42 feet; thence N85°00'E, 345.00 feet; thence southeasterly on a curve to the right, radius 321.00 feet, whose chord bears S51°20'E, 443.28 feet; thence southeasterly on a curve to the left, radius 283.00 feet, whose chord bears S48°50'E, 372.57 feet; thence North, 66.00 feet; thence northwesterly on a curve to the right, radius 217.00 feet, whose chord bears N48°50'W, 285.68 feet; thence northwesterly on a curve to the left, radius 387.00 feet, whose chord bears N16°50'15"W, 123.36 feet; thence N59°30'E, 367.01 feet; thence northeasterly on a curve to the left, radius 1315.60 feet, whose chord bears N41°45'E, 802.16 feet; thence N24°00'E, 211.55 feet to end of east line of Barnum Bay Trail in said Archer Park South; thence S89°57'W, 72.47 feet to point of beginning. Said parcel contains 4.901 acres.

SURVEYORS CERTIFICATE:

I, Kenneth G. Carlson, registered land surveyor, do hereby certify that I have surveyed, staked and mapped the above described parcel and have complied with the provisions of A-E 7 of the Wisconsin Administrative Code to the best of my knowledge, information and belief.

August 14, 1992
Date _____ Kenneth G. Carlson
Revised Sept 8, 1992

