

PLAT OF SURVEY

Side 1 of 2 sides.

Located in NE¼-SE¼, Section 27, T20N, R5E, Town of Rome, Adams County, Wisconsin



Bearings are referenced to the plat of Penwood Addition to Lake Arrowhead (irons found).

- = Found 2" pipe
- = Set 3/4"x24" round iron rod weighing 1.5#/lineal foot.

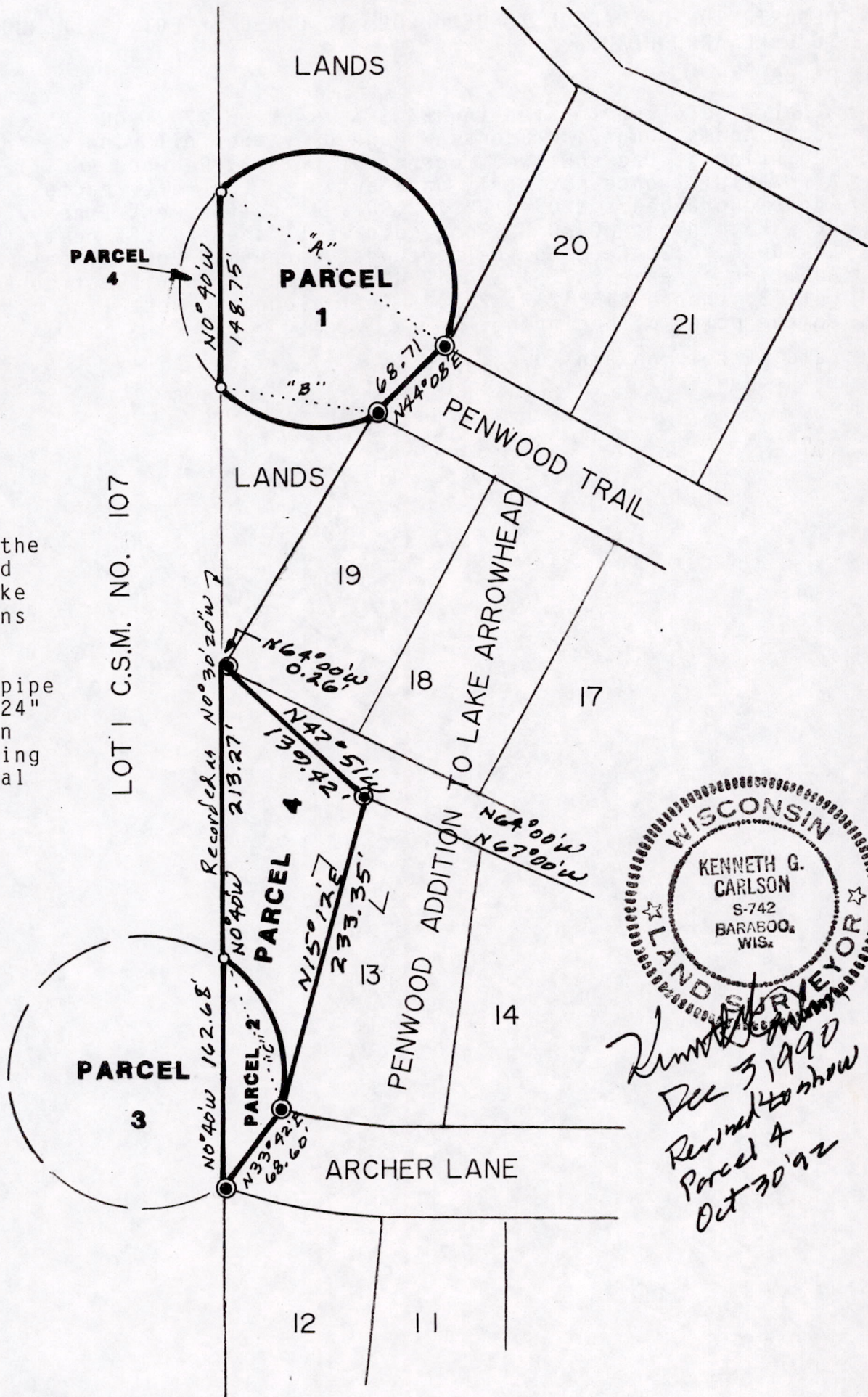

WISCONSIN
KENNETH G. CARLSON
S-742
BARABOO, WIS.
LAND SURVEYOR

Ken Carlson
Dec 31 1990
Revised to show
Parcel 4
Oct 30 '92

Graphic scale in feet:

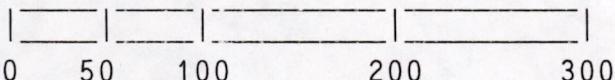

Client: Lake Arrowhead Assn., 1195 Apache Lane, Nekoosa WI 54457.
CARLSON SURVEYING, 127 10th. Ave., Baraboo, WI 53913. Tel 608-356-3816.

CURVE	DELTA	RADIUS	ARC	CHORD
A	156°39'	100'	273.42'	N54°17'W, 195.85'
B	67°03'	"	117.03'	N82°15'W, 110.47'
C	68°44'	"	119.97'	N20°44'W, 112.90'

Pos 2720 0541003

DESCRIPTION OF PARCEL TO BE DEEDED TO OWNER OF LOT 13, PENWOOD ADDITION TO LAKE ARROWHEAD:

PARCEL 4:

A parcel of land located in NE¼-SE¼, Section 27, T20N, R5E, Town of Rome, Adams County, Wisconsin bounded by the following described line: Beginning at the southwest corner of Lot 13, Penwood Addition to Lake Arrowhead; thence northerly on a curve to the left, radius 100.00 feet, whose chord bears N20°44'W, 112.90 feet to the west line of said NE¼-SE¼; thence N0°40'W along said west line, 213.27 feet; thence S64°00'E, 0.26 feet to the southwest corner of Lot 19, said Penwood Addition; thence S47°51'E, 139.42 feet to the northwest corner of said Lot 13; thence S15°12'W, 233.35 feet along the west line of said Lot 13 to the point of beginning.

Said parcel contains 0.40 acres.

